

**MASCHIO GASPARDO S.p.A.**

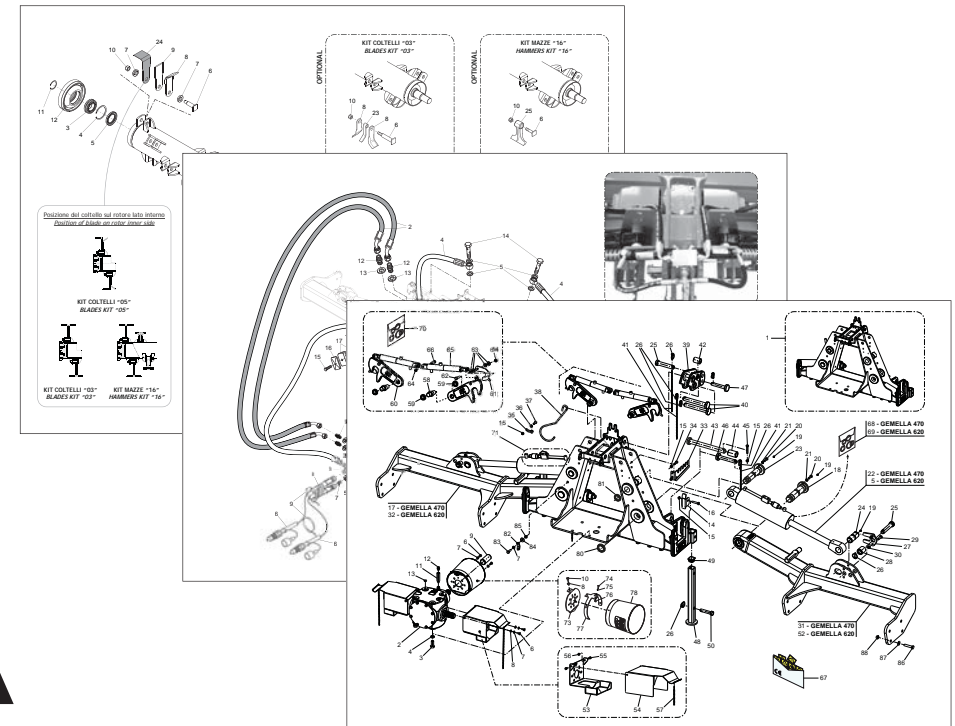

# GEMELLA

**Cod: F07011408 2017-05**

- \*) Valido per Paesi UE
- \*) Valid for EU member countries
- \*) Valable dans les Pays UE
- \*) Gilt für EU-Mitgliedsländer
- \*) Válido para Países UE

- IT** PARTI DI RICAMBIO
- EN** SPARE PARTS
- DE** ERSATZTEILE
- FR** PIÈCES DÉTACHÉES
- ES** PIEZAS DE REPUESTO

ITALIANO	ENGLISH	DEUTSCH	FRANÇAIS	ESPAÑOL
PARTI DI RICAMBIO	SPARE PARTS	ERSATZTEILE	PIECES DÉTACHÉES	RESPUESTOS
Le ordinazioni delle parti di ricambio vanno fatte presso i nostri concessionari di zona e devono essere sempre corredate dalle seguenti indicazioni:	<i>Orders must be transmitted through our area dealers and should always include the following indications:</i>	Die Bestellungen müssen bei unseren Gebietshändlern aufgegeben werden. Bei der Bestellung sind stets die folgenden Angaben zu machen:	<i>Les ordres doivent être effectués auprès de nos concessionnaires de zone en précisant les indications suivantes:</i>	Los pedidos han de efectuarse en nuestros concesionarios de zona y deben incluir siempre las siguientes indicaciones:
- <b>Tipo, modello e numero di matricola dell'attrezzatura.</b> Tali dati sono stampigliati nell'apposita targhetta di cui è dotata ogni attrezzatura.	- <b>Type, model and serial number of the machine.</b> <i>These data are punched on the data plate with which every implement is equipped.</i>	- <b>Typ, Modell und Serien-Nummer des Geräts.</b> Diese Daten stehen auf dem Typenschild, mit dem jedes Gerät versehen ist.	- <b>Type, modèle et numéro de série de la machine.</b> <i>Ces données sont gravées sur la plaque d'identification de chaque outil.</i>	- <b>Tipo, modelo y número de matrícula del equipo.</b> Dichos datos están impresos en la relativa placa presente en el equipo.
- <b>Numero di codice della parte richiesta</b> rilevabile dal catalogo ricambi.	- <b>Code number of the required spare part.</b> <i>This will be found in the spare parts catalogue.</i>	- <b>Artikel Nr. der erforderlichen Ersatzteile.</b> Diese stehen im Ersatzteil-Katalog.	- <b>Numéro de code de la pièce détachée</b> indiqué sur le catalogue des pièces détachées.	- <b>Número de código de la parte requerida</b> presente en el catálogo respuestas.
- <b>Descrizione del particolare e quantità richiesta.</b>	- <b>Description of the part and required quantity.</b>	- <b>Beschreibung des Ersatzteils und die erforderliche Stückzahl.</b>	- <b>Description de la pièce et quantité requise.</b>	- <b>Descripción de la pieza y cantidad requerida.</b>
- <b>Numero della tavola.</b>	- <b>Table number.</b>	- <b>Tafelnummer.</b>	- <b>Numéro de plan.</b>	- <b>Numero de ilustración.</b>
- <b>Mezzo di trasporto.</b> Nel caso questa voce non sia specificata, la Ditta Costruttrice, pur dedicando a questo servizio una particolare cura, non risponde di eventuali ritardi di spedizione dovuti a cause di forza maggiore. Le spese di trasporto si intendono sempre a carico del destinatario. La merce viaggia a rischio e pericolo del committente anche se venduta franco destino.	- <b>Means of dispatch.</b> <i>If this item is not indicated, the Manufacturer, while dedicating particular care to this service, shall not be held responsible for delays in delivery caused by cases of force majeure. Transport expenses shall always be at the consignee's charge. The goods travel at the purchaser's risk and peril even when sold ex destination.</i>	- <b>Versandmittel.</b> Wenn dieser Punkt nicht spezifiziert wird, haftet die Herstellerfirma nicht für etwaigen Lieferverzug aufgrund höherer Gewalt, auch wenn er diesen Service besonders aufmerksam abwickelt. Die Frachtkosten gehen dagegen immer zu Lasten des Empfängers. Die Ware reist auf Gefahr und Risiko des Auftraggebers, auch wenn frei Haus Verkauft vereinbart worden ist.	- <b>Moyen d'expédition.</b> <i>Si cette rubrique n'est pas indiquée, le Constructeur, bien que soucieux de ce service, ne répond pas des retards d'expédition pour des causes de force majeure. Les frais de transport sont toujours à la charge du destinataire. La marchandise voyage aux risques et périls de l'acheteur même si vendue franco de port.</i>	- <b>Medio de transporte.</b> En caso que este ítem no esté especificado, el Fabricante, aún prestando la debidas consideraciones para este aspecto, no responde por eventuales retardos de env'o debidos a causas de fuerza mayor. Los gastos de transporte se considerarán siempre a cargo del destinatario. La mercadería viaja bajo riesgo y peligro del comprador, incluso cuando se vende franco destino.
<b>NOTA:</b> Il termine <b>(Dx) Destro</b> o <b>(Sx) Sinistro</b> della macchina o di parti di essa, è inteso guardando la macchina dalla parte posteriore. Le eccezioni saranno indicate.	<b>NOTE:</b> The symbols <b>(Dx) right</b> and <b>(Sx) left</b> , concerning the machine or single parts of it, are referred, as in the figure, to a rear view of them. Exceptions will be indicated.	<b>N.B.:</b> Die Merkzeichen <b>(Dx) rechts</b> und <b>(Sx) links</b> betreffen eine rückwärtige Aussicht der Maschine oder Teile von ihr (siehe Bild). Ausnahmen werden gezeigt.	<b>N.B.:</b> Les références <b>(Dx) droit</b> et <b>(Sx) gauche</b> de la machine ou des parties de la même, est entendue, comme de la figure, en regardant la machine de derriere dans le sens de marche.	<b>N.B.:</b> La referencia <b>(Dx) derecha</b> o <b>(Sx) izquierda</b> de la máquina o de sus componentes, se entiende, como en la figura, mirando la máquina por la parte trasera. Se indicarán las excepciones.

**INDICE**

<b>N° Tavola</b>	<b>Descrizione</b>	<b>Pagina</b>
TAV.010	TERZO PUNTO .....	5
TAV.020	ESPLOSO MOLTIPLICATORE .....	9
TAV.030	IMPIANTO IDRAULICO .....	11
TAV.040	TRASMISSIONE LATERALE .....	13
TAV.050	ROTORE ED UTENSILI .....	15
TAV.060	RULLO E COFANI POSTERIORI .....	17
TAV.070	RUOTE POSTERIORI STERZANTI (optional) .....	19
TAV.080	RUOTE POSTERIORI STERZANTI GEMELLATE (optional) .....	21
TAV.090	ADATTATORE PER "USA" QUICK HITCH (optional) .....	23
TAV.100	RUOTINO IDRAULICO (optional) .....	25
TAV.110	IMPIANTO IDRAULICO RUOTINO (optional) .....	29
TAV.120	KIT SUPPORTI TABELLE STRADALI .....	31
TAV.130	KIT TABELLE STRADALI G99600001 .....	33
TAV.140	KIT TABELLE STRADALI G99600009 .....	35
TAV.150	KIT TABELLE STRADALI G99600011 .....	37
TAV.160	CARDANO CENTRALE F08011599 .....	39
TAV.170	CARDANO CENTRALE F08011965 .....	41
TAV.180	CARDANO CENTRALE F08011500 .....	43
TAV.190	CARDANO CENTRALE F08011954 .....	45
TAV.200	CARDANO CENTRALE F08012256 .....	47
TAV.210	CARDANO CENTRALE F08011955 .....	49
TAV.220	CARDANO CENTRALE F08011496 .....	51
TAV.230	CARDANO LATERALE F08012037 .....	53

**INDEX**

<b>N° Table</b>	<b>Description</b>	<b>Page</b>
TAV.010	THIRD POINT .....	5
TAV.020	GEARBOX EXPLODED DRAWING .....	9
TAV.030	HYDRAULIC PLANT .....	11
TAV.040	SIDE TRANSMISSION .....	13
TAV.050	ROTOR AND BLADES .....	15
TAV.060	REAR ROLLER AND BONNETS .....	17
TAV.070	REAR STEERING WHEELS (optional) .....	19
TAV.080	REAR STEERING TWIN WHEELS (optional) .....	21
TAV.090	ADAPTER FOR "USA" QUICK HITCH (optional) .....	23
TAV.100	HYDRAULIC MOWER (optional) .....	25
TAV.110	MOWER HYDRAULIC PLANT (optional) .....	29
TAV.120	ROAD TRANSPORT SUPPORTS KIT .....	31
TAV.130	ROAD TRANSPORT KIT G99600001 .....	33
TAV.140	ROAD TRANSPORT KIT G99600009 .....	35
TAV.150	ROAD TRANSPORT KIT G99600011 .....	37
TAV.160	CENTRAL CARDAN SHAFT F08011599 .....	39
TAV.170	CENTRAL CARDAN SHAFT F08011965 .....	41
TAV.180	CENTRAL CARDAN SHAFT F08011500 .....	43
TAV.190	CENTRAL CARDAN SHAFT F08011954 .....	45
TAV.200	CENTRAL CARDAN SHAFT F08012256 .....	47
TAV.210	CENTRAL CARDAN SHAFT F08011955 .....	49
TAV.220	CENTRAL CARDAN SHAFT F08011496 .....	51
TAV.230	SIDE CARDAN SHAFT F08012037 .....	53

# TAV.010

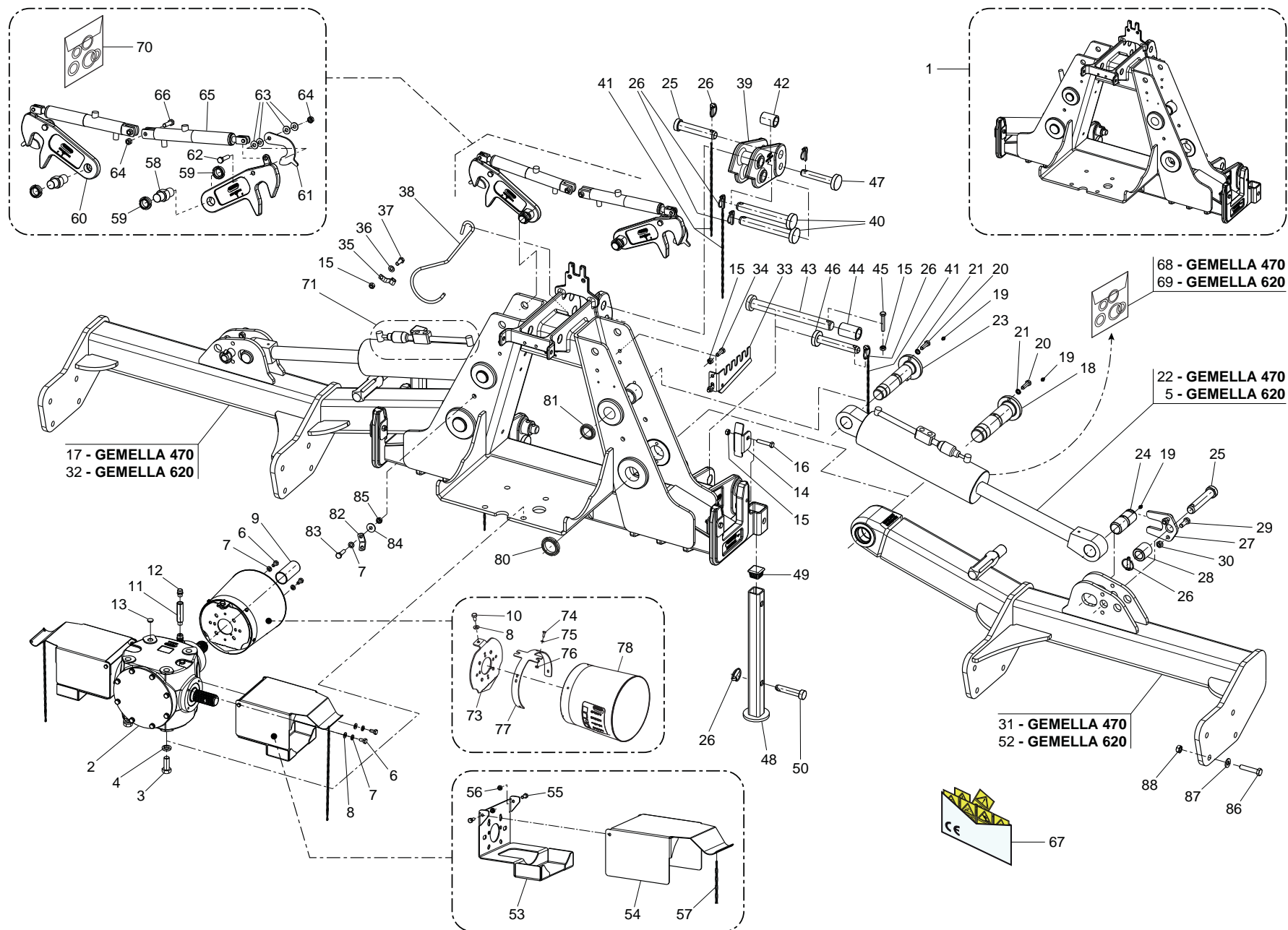



**TERZO PUNTO  
THIRD POINT**

**TAV.010**

Pos.	Cod.	Descrizione	Description	Description	Benennung	Descripcion
1	M32400788R	CASTELLO 3 PUNTO	COMPLETE 3RD POINT			
2	M32400101R	SCAT.MOLTIPL. BOND. 1000 RPM	GEAR BOX BOND. 1000 RPM			
3	F01020605R	VITE M20X2,5X50 U5739 8.8ZN	SCR. M20X2,5X50 U5739 8.8ZN	VIS M 20X2,5X50	SCHRAUBE M 20X2,5X50	TORNILLO M 20X2,5X50
4	F01480167R	ROS.G 21X34 X 6 FLZNNC-240H	GROWER WASHER D.18	RONDELLE GROWER D.18	SCHEIBE GROWER D.18	ARANDELA GROWER D.18
5	M12400807R	MARTINETTO I.A=125 C=361 L=744	JACK I.A=125 C=361 L=744			
6	F01020470R	VITE M10X1,5X20 U5739 8.8ZN	SCR. M10X1,5X20 U5739 8.8ZN	VIS M10X1,5X20 U5739 8.8 ZN	SCHRAUBE M10X1,5X20 U5739 ZN	TORNILLO M10X1,5X20 U5739 8.8ZN
7	F01480112R	ROS.G 10,5X19X 3 FLZNNC - 240H	GROWER WASHER D.10	RONDELLE GROWER D.10	SCHEIBE GROWER D.10	ARANDELA GROWER D.10
8	F01410062R	ROS.M10 10,5X 18X 2 U6592 ZN	WASHER M10 10,5X 18X 2 U6592	RONDELLE M10 10,5X18X2 ZN	DICHTUNGSRING M10 10,5X18X2 ZN	RONDANA M10 10,5X18X2 ZN
9	M38100147R	MANICOTTO PROTEZIONE PDF 1 3 4	P.T.O. PROTECTION	MANCHON DE PROTECTION P.T.O.	ZAPFWELLENSCHUTZ P.T.O.	MANGUITO PROTECCION P.T.O.
10	F01020403R	VITE M6X1X16 U5739 8.8ZN	SCR. M6X1X16 U5739 8.8ZN	VIS M6X1X16 U5739 8.8 ZN	SCHRAUBE M6X1X16 U5739 8.8 ZN	TORNILLO M6X1X16 U5739 8.8 ZN
11	M58100222R	PROLUNGA SFIATO	BREATHING PLUG 3 8 GAS	BOUCHON DE SOUPIRAIL 3 8 GAS	ENTLUEFTERSTOPFEN 3 8 GAS	TAPON RESPIRADERO 3 8 GAS
12	F03150718R	TAPPO 3 8 GAS CON SFIATO	GAS BREATHING PLUG 3 8	BOUCHON D HUILE SOUPIRAIL	OELNTLUEFTERSTOPFEN	TAPON ACEITE
13	F05100014R	TAPPO CH. TUBO MM.20 1.02.105	PLUG	BOUCHON FERMETURE	VERSCHLUSSPFROPFEN	TAPON CLAUSURA
14	M12400550R	PATTINO	THRUST SHOE	PATIN	SPANNER	PATIN
15	F01220047R	DADO M12X1,25 D980 8ZN	NUT M12X1,25 D980 8ZN	ECROU M12X1,25 D980 8 ZN	MUTTER M12X1,25 D980 8 ZN	TUERCA M12X1,25 D980 8 ZN
16	F01010057R	VITE M12X1,25X60 U5738 8.8ZN	SCR. M12X1,25X60 U5738 8.8ZN	VIS M12X1,25X60 U5738 8.8 ZN	SCHRA.M12X1,25X60 U5738 8.8 ZN	TORN. M12X1,25X60 U5738 8.8 ZN
17	M32446576R	ALA SX GEMELLA 470	LEFT WING GEMELLA 470			
18	M37400920R	PERNO D.60 L258	PIN D.60 L258			
19	F01100048R	ING.M 8X1,25 7663A 9SMNPB28 Z	GREASE NIPPLE M8X1,25 U7663A	GRAISSEUR A BILLES M8X1,25	SCHMIERBUECHSE M8X1,25 7663A	ENGRAS. DE ESFERAS M8 X 1,25 A
20	F01010291R	VITE M12X1,25X40 U5740 8.8ZN	SCR. M12X1,25X40 U5740 8.8ZN	VIS M12X1,25X40 U5740 8.8 ZN	SCHR.M12X1,25X40 U5740 8.8 ZN	TORN. M12X1,25X40 U5740 8.8 ZN
21	F01450026R	ROS. M13X19,5X2,5 NORD-LOCK	WASHER M13X19,5X2,5 NORD-LOCK	RONDELLE	SCHEIBE	ARANDELA
22	M12400803R	MARTINETTO I.A=100 C=361 L=744	HYDRAULIQUE ADJUSTER	MANIVELLE HYDRAULIQUE	HYDRAUL.SPINDELVERSTELLUNG	GATO HYDRAULICO
23	M37400921R	PERNO D.50 L257	PIN			
24	M27400812R	PERNO D=50 L=125	PIN D=50 L=125	GOIJON D=50 L=125	STIFT D=50 L=125	PERNO D=50 L=125
25	F20100124R	PERNO D32 L135 C40 TEST.D45 Z	BOLT D32 L135 C40 ZN	BOULON D32 L135 C40 ZN	BOLZEN D32 L135 C40 ZN	PERNO D32 L135 C40 ZN
26	F02200529R	SPINA SCATTO D.11 H58 ZN	SNAP PIN D.11 H58 ZN	FICHE A DETENTE D.11 H58 ZN	EINRASTSTIFT D.11 H58 ZN	CLAVIJA DE MUELLE D.11 H58 ZN
27	M27400811R	PIASTRA FERMO PERNO	PIN STOP PLATE			
28	M12400543R	BOCCOLA D=52 D=32 L=60	BUSHING D=52 D=32 L=60	BOUCLE D=52 D=32 L=60	BUECHSE D=52 D=32 L=60	ARANDELA D=52 D=32 L=60
29	F01010318R	VITE M14X1,5X40 U5740 8.8ZN	SCR. M14X1,5X40 U5740 8.8ZN	VIS M 14X1,5X40	SCHRAUBE M 14X1,5X40	TORNILLO M 14X1,5X40
30	F01220059R	DADO M14X1,5 D980 8ZN	NUT M14X1,5 D980 8ZN	ECROU M14X 1,5 D980 8 ZN	MUTTER M14X 1,5 D980 8 ZN	TUERCA M14X 1,5 D980 8 ZN
31	M32446575R	ALA DX GEMELLA 470	RIGHT WING GEMELLA 470			
32	M32462576R	ALA SX GEMELLA 620	LEFT WING GEMELLA 620			
33	M58100448R	STAFFA PORTATUBI IDRAULICI	SPACER SUPPORTING STIRRUP	ETRIER SUPPORT ENTRETOISE	DISTANZSTUECKHALTERBUEGEL	ESTRIBO SOPORTE DISTANCIADOR
34	F01010288R	VITE M12X1,25X35 U5740 8.8ZN	SCR. M12X1,25X35 U5740 8.8ZN	VIS M12X1,25X35 U5740 8.8 ZN	SCHR.M12X1,25X35 U5740 8.8 ZN	TORN.M12X1,25X35 U5740 8.8 ZN
35	F20120401R	FASCETTA FERMA CARDANO ZN	SHAFT HOOK SUPPORT	SUPPORT CARDAN	GELENKWELLE HACKEN HALTER	SOPORTE CARDAN
36	F01410076R	ROS.M12 13X 24X2,5 U6592 ZN	WASHER 12 13X 24X2,5 U6592 ZN	RONDEL. M12 13X24X2,5 U6592 ZN	SCHEIBE M12 13X24X2,5 U6592 ZN	ARANDELA M12 13 X24X2,5 ZN
37	F01010283R	VITE M12X1,25X30 U5740 8.8ZN	SCR. M12X1,25X30 U5740 8.8ZN	VIS M 12X1,25X30	SCHRAUBE M 12X1,25X30	TORNILLO M 12X1,25X30
38	F20120400R	GANCIO SOSTEGNO CARDANO	SHAFT HOOK SUPPORT	SUPPORT CARDAN	GELENKWELLE - HACKEN	SOPORTE CARDAN
39	M32400792R	BIELLA ATT.TERZO P.	3RD LINKAGE ROD			
40	F20100140R	PERNO D32 L208 C43 TEST.D60 ZN	PIN D32 L208 C43 ZN			
41	M58100930R	CATENELLA L=476	ASSEMBLY CHAIN DMP L=476	CHAINE L=476	KETTE L=476	CADENA L=476
42	M12400758R	DISTANZ. D=45 D=32,5 L=53 ZN	SPACER D=45 D=32,5 L=53 ZN			
43	F20100150R	PERNO D36 L328 C43 TEST.D60 ZN	PIN			
44	M12400757R	DISTANZ. 50X36,5X76	SPACER 50X36,5X76	ENTRETOISE 50X36,5X76	DISTANZSTUECK 50X36,5X76	DISTANCIADOR 50X36,5X76
45	F01020436R	VITE M8X1,25X20 U5739 8.8ZN	SCR. M8X1,25X20 U5739 8.8ZN	VIS M8X1,25X 20 U5739 8.8 ZN	SCHRAUBE M8X1,25X20U5739 8.8ZN	TORN. M8X1,25X20 U5739 8.8 ZN
46	F20100138R	PERNO D28 L154 C43 TEST.D60 ZN	PIN D28 L154 C43 ZN	BOULON D28 L154 C43 ZN	BOLTZEN D28 L154 C43 ZN	PERNO D28 L154 C43 ZN
47	F20100133R	PERNO D25 L122 C43 TEST.D60 ZN	PIN D25 L122 C43 ZN	BOULON D25 L122 C43 ZN	BOLZEN D25 L122 C43 ZN	PERNO D25 L122 C43 ZN
48	M12400590R	PIEDINO L=550	SUPPORT	SUPPORT FRAISE	FRASE STANDER	SOPORTE FRESADORA
49	F20120349R	PUNTALE Q.50 ALETT.POLIT.NERO	CAP	BOUCHON	DECKEL	CORCHO
50	F20100049R	PERNO D22 L86 C43 TEST.D35 ZN	BOLT D22 L86 C43 ZN	GOIJON D.22	BOLZEN D.22	PERNO D.22
52	M32462575R	ALA DX GEMELLA 620	RIGHT WING GEMELLA 620			
53	M32400766R	ATTACCO PROTEZIONE CARDANO	CARDAN PROTECTION SUPPORT			
54	M32400767R	PROTEZIONE CARDANO	CARDAN SAFETY			
55	F01020436R	VITE M8X1,25X20 U5739 8.8ZN	SCR. M8X1,25X20 U5739 8.8ZN	VIS M8X1,25X 20 U5739 8.8 ZN	SCHRAUBE M8X1,25X20U5739 8.8ZN	TORN. M8X1,25X20 U5739 8.8 ZN
56	F01220022R	DADO M8X1,25 D980 8ZN	NUT M8X1,25 D980 8ZN	ECROU M8X 1,25 D980 8 ZN	MUTTER M8X 1,25 D980 8 ZN	TUERCA M8X 1,25 D980 8 ZN
57	M58100930R	CATENELLA L=476	ASSEMBLY CHAIN DMP L=476	CHAINE L=476	KETTE L=476	CADENA L=476
58	M06400584R	PERNO AGGANCI	PIN HOOK	BOULON CROCHETS	BOLZEN HAKEN	GANCHOS PERNO

# TAV.010

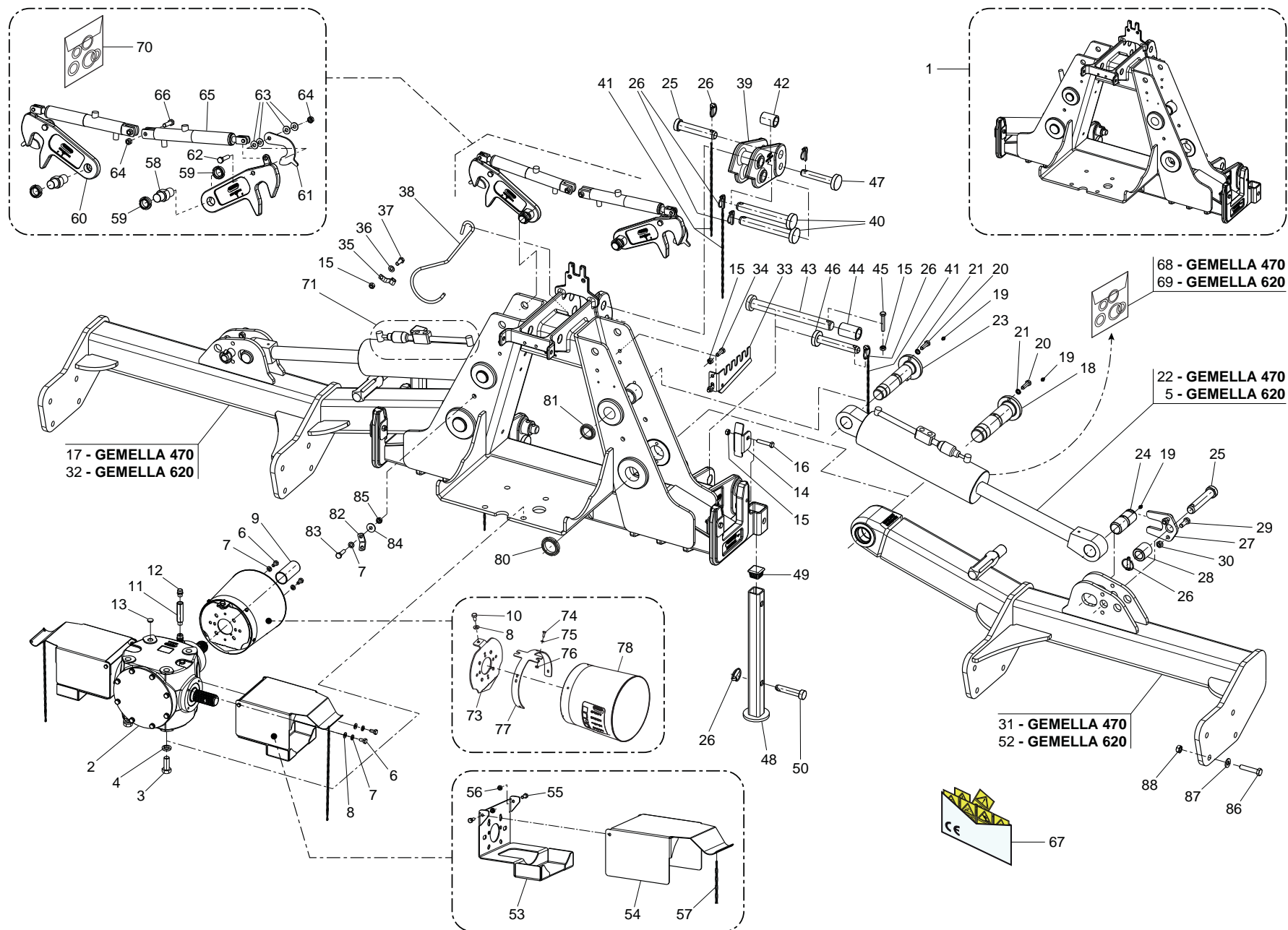

**TERZO PUNTO  
THIRD POINT**

**TAV.010**

Pos.	Cod.	Descrizione	Description	Description	Benennung	Description
59	F0201011R	GHIERA AU.GUP M30X1,5 T.4H ZN	SELF LOCKING NUT M30X1,5	COLLIER AUTOBL. M30X1,5	SELBSTSP. NUTMUTTER M30X1,5	VIROLA AUTOBL. M30X1,5
60	M37400541R	AGGANCIO ARRESTO SUPERIORE	UPPER LOCKER HOOK	CROCHET ARRET SUPERIEUR	OBENHAKENHALTER	GANCHO DEL CIERRE SUPERIOR
61	M12400717R	AGGANCIO DI SICUREZZA	SAFETY HOOK	ACCUEIL DE S CURIT	DOCKING SICHERHEIT	GANCHO SEGURIDAD
62	F01010055R	VITE M12X1,25X50 U5738 8.8ZN	SCR. M12X1,25X50 U5738 8.8ZN	VIS M12X1,25X50 U5738 8.8 ZN	SCHRA.M12X1,25X50 U5738 8.8 ZN	TORN. M12X1,25X50 U5738 8.8 ZN
63	F01470022R	ROS.T 12,2X28X1,50 FLZNNC-240	WASHER 12	ROSETTE	SCHEIBE 12	ARANDELLA 12
64	F01220047R	DADO M12X1,25 D980 8ZN	NUT M12X1,25 D980 8ZN	ECROU M12X1,25 D980 8 ZN	MUTTER M12X1,25 D980 8 ZN	TUERCA M12X1,25 D980 8 ZN
65	M58100711R	MARTINETTO AGGANCI COMPL.T.N.	CYLINDER D42 C60 L392	CILINDRE D42 C60 L392	ZYLINDER D42 C60 L392	CILINDRO D42 C60 L392
66	F01010053R	VITE M12X1,25X45 U5738 8.8ZN	SCR. M12X1,25X45 U5738 8.8ZN	VIS M 12X1,25X45	SCHRAUBE M 12X1,25X45	TORNILLO M 12X1,25X45
67	F20030241R	KIT.ET.CE TRINCIA	KIT CE LABELS MULCHERS			
68	F03100148R	SERIE GUARNIZIONI PER 58100801	GASKET SET 58100801	SERIE JOINTS	DICHTUNGSSATZ	SERIE JUNTAS
69	F03100606R	KIT GUARNIZ.CILINDRO M12400807	CYLINDER GASKET KIT M12400807			
70	F03100151R	SERIE GUARN.COMP.X58100854 711	GASKET SETS X 58100854 711	SERIE JOINTS X 58100854 711	DICHTUNGSSATZ X 58100854 711	SERIE JUNTAS X 58100854 711
71	M12400893R	KIT VALV. M12400807-M12400803	KIT VALVE M12400807-M12400803			
73	M12400110R	ATTACCO CUFFIA CENTRALE	PROTECTION SUPPORT	SUPPORT PROTECTION	SCHUTZHALTER	SOPORTE PROTECCION
74	F01020403R	VITE M6X1X16 U5739 8.8ZN	SCR. M6X1X16 U5739 8.8ZN	VIS M6X1X16 U5739 8.8 ZN	SCHRAUBE M6X1X16 U5739 8.8 ZN	TORNILLO M6X1X16 U5739 8.8 ZN
75	F01410037R	ROS.M6 6,4X12,5X1,6 U6592 ZN	WASHER M6 6,4X12,5X1,6 U6592ZN	RONDEL.M6 6,4X12,5X1,6 U6592ZN	SCHEIB.M6 6,4X12,5X1,6 U6592ZN	ARAND.M6 6,4X12,5X1,6 U6592 ZN
76	F01220011R	DADO M6X1 D980 8ZN	NUT M6X1 D980 8ZN	ECROU M6X1 D980 8 ZN	MUTTER M6X1 D980 8 ZN	TUERCA M6X1 D980 8 ZN
77	M12400115R	ATTACCO CUFFIA	PROTECTION SUPPORT	SUPPORT PROTECTION CARDAN	GELENKWELLENSCHUTZ HALTER	SOPORTE PROTECCION CARDANICO
78	M10100168R	PROTEZIONE CARDANO	CARDAN PROTECTION	PROTECTION CARDAN	GELENKWELLENSCHUTZ	PROTECCION CARDANICO
80	F02010067R	GHIERA AU.GUK M55X 2 T.4H ZG	SELF LOCKING NUT M55X2	COLLIER AUTOBL. M55X2	SELBSTSP. NUTMUTTER M55X2	VIROLA AUTOBL. M55X2
81	F02010144R	GHIERA AU.GUP M45X1,5 T.4H ZN	SELF LOCKING NUT M45X1,5 T.4H	COLLIER AUTOBL. M45X1,5 T.4H	SELBSTSP. M45X1,5 T.4H ZN	VIROLA AUTOBL. M45X1,5 T.4H
82	M62100559R	PIATTO ATTACCO CATENELLA ZG	PLATE	PLAQUETTE	PLATTE	PLAQUITA
83	F01010039R	VITE M10X1,25X40 U5740 10.9ZD	SCR. M10X1,25X40 U5740 10.9ZD	VIS M 10X1,25X40 U5740 10.9ZD	SCHRA.M10X1,25X40 U5740 10.9ZD	TORN. M10X1,25X40 U5740 10.9ZD
84	F01420060R	ROS.M10 10,5X 30X2,5 U6593 ZG	GALV.WASHER 10,5X30X2,5 U6593	RONDELLE 10,5X30	SCHEIBE 10,5X30	ARANDELA 10,5X30
85	F01220034R	DADO M10X1,25 D980 8ZN	NUT M10X1,25 D980 8ZN	ECRO.M10X1,25 D980 8 ZB	MUTT.M10X1,25 D980 8 ZB	TUER.M10X1,25 D980 8 ZB
86	F01010169R	VITE M20X1,5X65 U5738 8.8ZN	SCR. M20X1,5X65 U5738 8.8ZN	VIS M 20X1,5X65	SCHRAUBE M 20X1,5X65	TORNILLO M 20X1,5X65
87	F01410124R	ROS.M20 21X 37X 3 U6592 ZN	WASHER M20 21X 37X 3 U6592 ZN	RONDEL.M20 21X37X3 ZN	MUTTER M20 21X 37X 3 U6592 ZN	ARANDELA M20 21X37X3 U6592 ZN
88	F01220093R	DADO M20X1,5 D980 8ZN	NUT M20X1,5 D980 8ZN	ECROU AUTOBL.M20X1,5 ZN	SELB.MUTTER M20X1,5 D980 8ZN	TUERCA AUTOBL.M20X1,5 D980 8ZN

# TAV.020

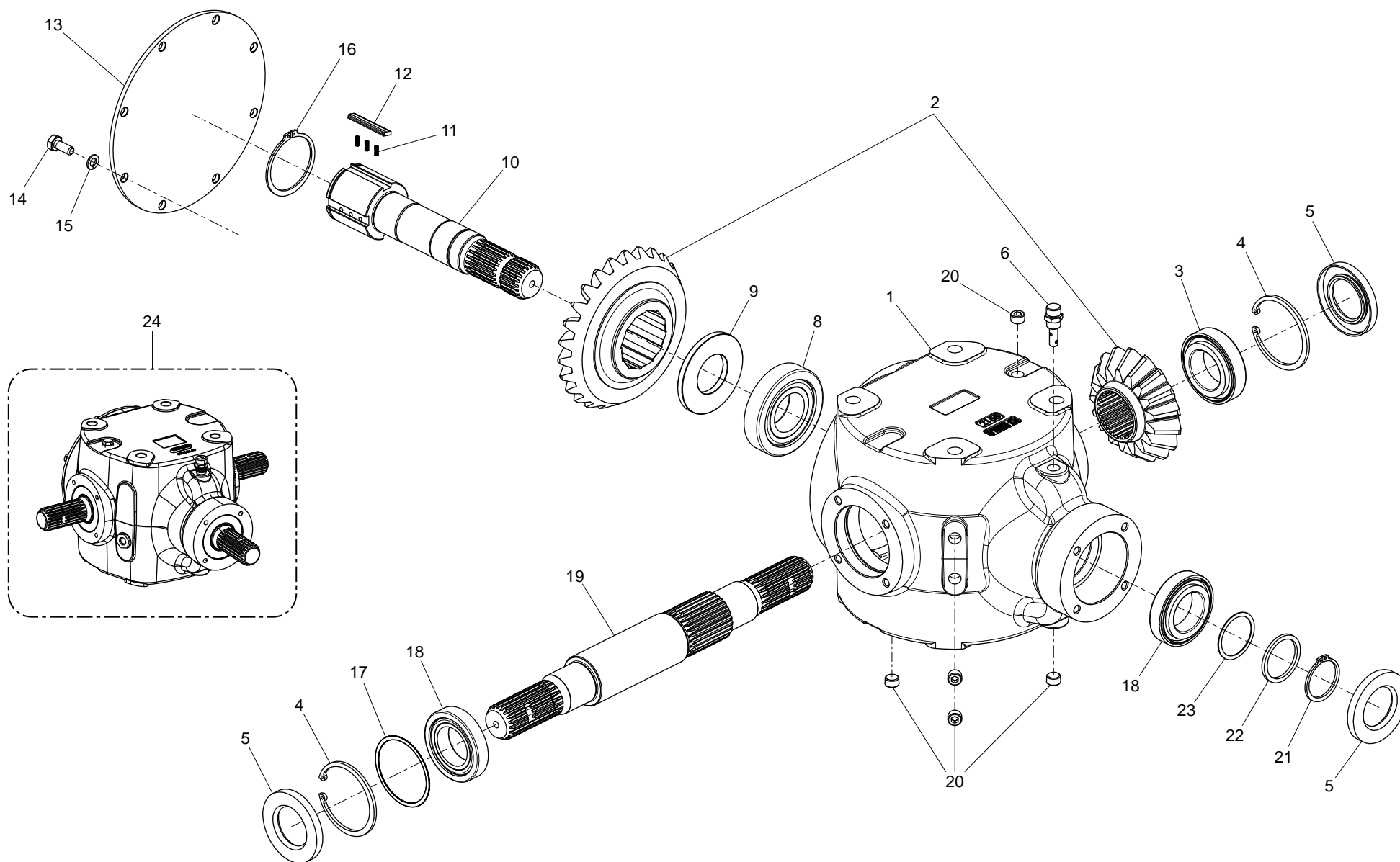

**ESPLOSO MOLTIPLICATORE  
GEARBOX EXPLODED DRAWING**

**TAV.020**

Pos.	Cod.	Descrizione	Description	Description	Benennung	Description
1	M30500221R	SCATOLA 2155 G25	GEAR BOX 2155 G25			
2	M30500228R	448065703 COPPIA CON. R.L.2150	BEVEL GEAR PAIR R.L.2150			
3	F04050080R	CUSC.D50 D90 T24,75 32210	BEARING D50 D90 T24,75 32210	ROULEMENT D50 D90 T24,75 322	LAGER D50 D90 T24,75 32210	COJINETE D50 D90 T24,75 3221
4	F02050559R	ANELLO E. DI 90X 4 U7438 C70	COMPRESSION RING D.90	ANNEAU RESSORT D.90	RING D.90	ANILLO D.90
5	F03010798R	ANELLO T. 50X 90X 10 SPEC.	OIL SEAL 50X90X10	PARE-HUILE 50X90X10	OELABDICHTUNG 50X90X10	PARA-ACEITE 50X90X10
6	M30500227R	373007005 TAPPO CON TUBO L.35	CAP WITH TUBE L.35			
8	F04050042R	CUSC.D50 D110 T29,25 30310	BEARING 30310	ROULEMENT 30310	LAGER 30310	COJINETE 30310
9	M30500224R	DISTANZ. SP. 8 MM.	SPACER SP. 8 MM.			
10	M30500223R	ALBERO Z X R.L.X2155	SHAFT Z X R.L.X2155			
11	M50400905R	MOLLA PER RUOTA LIBERA	SPRING FOR FREE WHEEL			
12	M30500226R	298700013 PIASTRINA RL. X2050	PLATE RL. X2050			
13	M30500225R	298625400 COPERCHIO C 2150	COVER C 2150			
14	F01050063R	VITE M10X1,5X25 U5925 8.8ZN	SCR. M10X1,5X25 U5925 8.8ZN	VIS M 10X25	SECHSKANTSCHRAUBE M 10X25	TORNILLO M 10X25
15	F01480112R	ROS.G 10,5X19X 3 FLZNNC - 240H	GROWER WASHER D.10	RONDELLE GROWER D.10	SCHEIBE GROWER D.10	ARANDELA GROWER D.10
16	F02050238R	ANELLO E. DE 72X 2,5 U7435 C70	SEEGER RING			
17	M58100135R	KIT SPESSORI II X 36500101	REINFORCEMENTS FOR 36500101	RENFORTS X 36500101	VERSTAERKERUNGEN II X 36500101	RENFUERZOS PARA 36500101
18	F04050019R	CUSC.D50 D90 T21,75 30210	BEARING D50 D90 T21,75 30210	ROULEMENT 30210	LAGER 30210	COJINETE 30210
19	M30500222R	ALB 2150 XY MONT.G1	SHAFT 2150 XY MONT.G1			
20	M29100112R	TAPPO SCARICO OLIO	OIL OUTLET PLUG	BOUCHON DE VIDANGE HUILE	OELABLASSPFROPFEN	TAPON DESCARGADO ACEITE
21	F02050581R	ANELLO E. DI 50X 3 U7436 C70	COMPRESSION RING D.50	ANNEAU RESSORT D.50	RING D.50	ANILLO D.50
22	M58100008R	DISTANZIALE 50.2X60.3X4	SPACER 50.2X60.3X4	ENTRETOISE 50.2X60.3X4	DISTANZSTUECK 50.2X60.3X4	DISTANCIADOR 50.2X60.3X4
23	M58100009R	340E05000-ANELLI SPESS.050	SPACER	ENTRETOISE	DISTANZSTUECK	DISTANCIADOR
24	M32400101R	SCAT.MOLTIPL. BOND. 1000 RPM	GEAR BOX BOND. 1000 RPM			



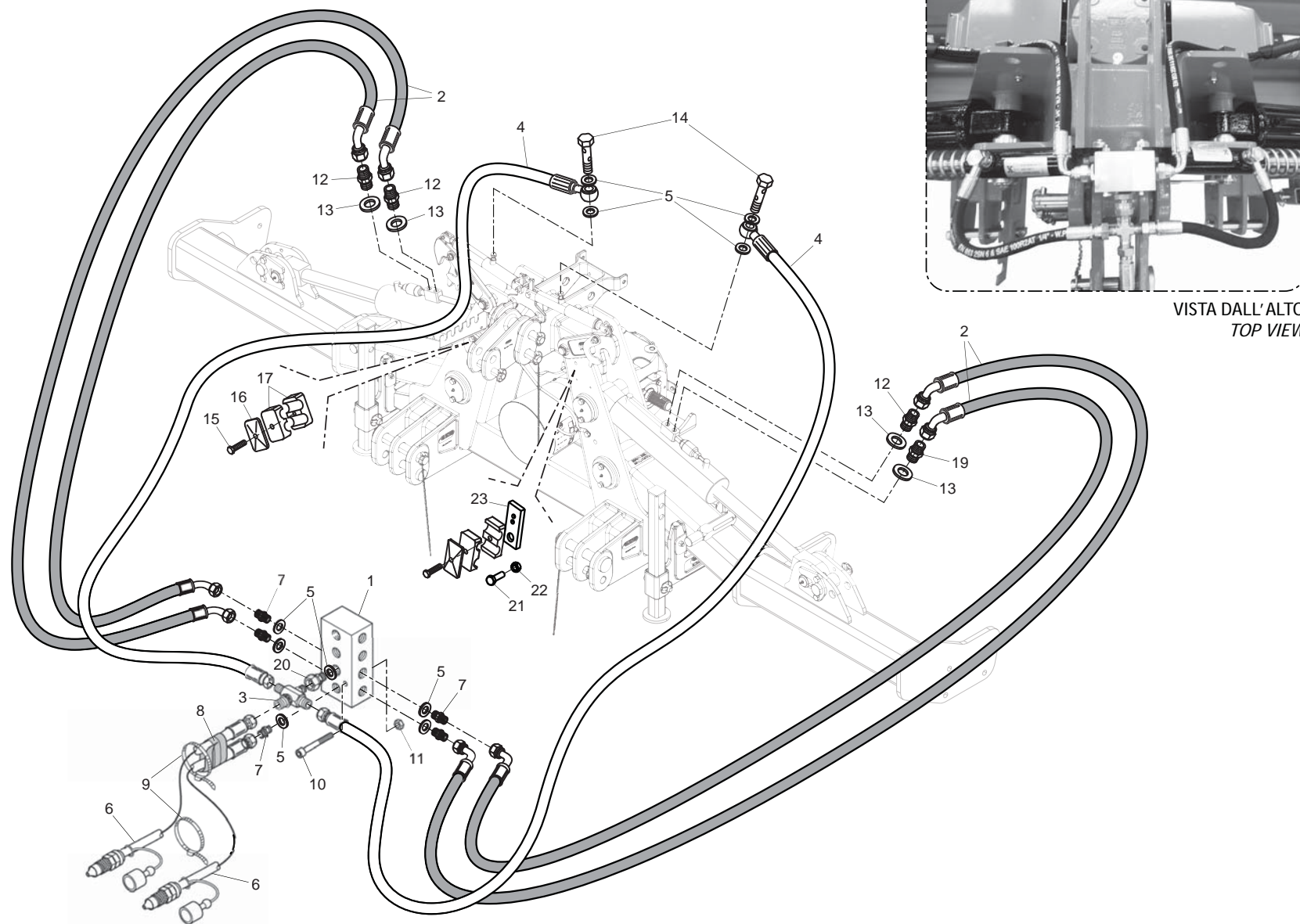

# IMPIANTO IDRAULICO HYDRAULIC PLANT

**TAV.030**

Pos.	Cod.	Descrizione	Description	Description	Benennung	Description
1	M12400718R	BLOCCO RACCORDI	UNION	RACCORD	ANSCHLUSSTSCK	UNIN
2	F03050295R	TR 2SN 1 4 F901 4 F451 4 1050	HYDRAULIC TUBE L.1050	TUBE HYDRAUL. L.1050	HYDRAUL. ROHR L. 1050	TUBO HYDRAULICO L.1050
3	F03150884R	ADATT A CROCE 4M 1 4	CROSS ADAPTER 4M 1 4	RACCORD 1 4	ANSCHLUSST 1 4	UNIN 1 4
4	F03050583R	TR 2SN 1 4 FD1 4 FB 1 4 290	HYDRAULIC TUBE L.290	TUBE HYDRAUL. L.290	HYDRAUL. ROHR L.290	TUBO HYDRAULICO L.290
5	F01500012R	RONDELLA IN RAME 1 4	COPPER WASHER 13X19X1,5-1 4	RONDELLE 13X19X1,5-1 4	SCHEIBE 13X19X1,5-1 4	ARANDELA 13X19X1,5-1 4
6	M58100890R	PREMONT.TUB.IDR.MART.LAT. GUA	HYDRAULIC TUBE	TUBE HYDRAUL.	HYDRAUL. ROHR	TUBO HYDRAULICO
7	F03150266R	NIPPLO MM CIL-CIL 1 4-1 4 ZN	NIPPLE CYL.MALE 1 4 GALV.	NIPPLE MALE CYL. 1 4 ZN	NIPPELZYL.1 4 ZN	NIPLE MACHO CIL.1 4 ZN
8	F03100363R	GUAINA TELATA D=65 L=1300	SHEATH D=65 L=1300	GAIN D=65 L=1300	MANTEL D=65 L=1300	VAINA D=65 L=1300
9	F05150067R	FASCETTA NERA 9X350	BLACK BAND	BANDE NOIR 9X350	SCHWARZE BAND 9X350	CINTA
10	F01020043R	VITE M6X1X60 U5737 8.8ZN	SCR. M6X1X60 U5737 8.8ZN	VIS M6X1X60 U5737 8.8 ZN	SCHRAUBE M6X1X60 U5737 8.8 ZN	TORNILLO M6X1X60 U5737 8.8 ZN
11	F01220011R	DADO M6X1 D980 8ZN	NUT M6X1 D980 8ZN	ECROU M6X1 D980 8 ZN	MUTTER M6X1 D980 8 ZN	TUERCA M6X1 D980 8 ZN
12	F03150310R	NIPPLO MM CIL-CIL 3 8-1 4 ZN	NIPPLE CYL.MALE3 8-1 4 ZN	NIPPLE MALE CYL.3 8-1 4 ZN	NIPPELZYL.3 8-1 4 ZN	NIPLE MACHO CIL.3 8-1 4 ZN
13	F03020070R	RONDELLA BONDED AUTOCENT 3 8	AUTOCENT BONDED WASHER 3 8	RONDELLE BONDED AUTOCENT 3 8	SCHEIBE BONDED AUTOCENT 3 8	ARANDELA BONDED AUTOCENT 3 8
14	F03151051R	VITE FORATA 1 4 L=24 32	PIERCED SCREW 1 4 GAS	BOULON PERCE 1 4 GAS	GEBORTE MUTTERSCHRAUBE 1 4 GAS	PERNO HORADO 1 4 GAS
15	F01020450R	VITE M8X1,25X40 U5739 8.8ZN	SCR. M8X1,25X40 U5739 8.8ZN	VIS M8X1,25X40 U5739 8.8ZN	SCHRA. M8X1,25X40 U5739 8.8ZN	TORN. M8X1,25X40 U5739 8.8ZN
16	M58100628R	PIATTO SUPERIORE ZPG	UPPER PLATE	PLAT SUPERIEUR	OBENE PLATTE	PLATO SUPERIOR
17	F03150992R	COPPIA COLLARI X TUBO D.16	DOUBLE SUPPORT	SUPPORT DOUBLE	DOPPELHALTER	SOPORTE DOBLE
19	F20120068R	NIPPLO MM 3 8 1 4 CON STROZZ	NIPPLE MM 3 8 1 4 CON STROZZ	NIPPLE MM 3 8 1 4	NIPPEL MM 3 8 1 4	NIPLE MM 3 8 1 4
20	F03020030R	NIPPLO MF GIR BSP1 4-19X1 4-19	MALE FEMAL.NIPPLE1 4-19X1 4-19			
21	F01010291R	VITE M12X1,25X40 U5740 8.8ZN	SCR. M12X1,25X40 U5740 8.8ZN	VIS M12X1,25X40 U5740 8.8 ZN	SCHR.M12X1,25X40 U5740 8.8 ZN	TORN. M12X1,25X40 U5740 8.8 ZN
22	F01220047R	DADO M12X1,25 D980 8ZN	NUT M12X1,25 D980 8ZN	ECROU M12X1,25 D980 8 ZN	MUTTER M12X1,25 D980 8 ZN	TUERCA M12X1,25 D980 8 ZN
23	M76100598R	PIATTO	PLATE 85X30	PLAT	PLATTE	PLATO

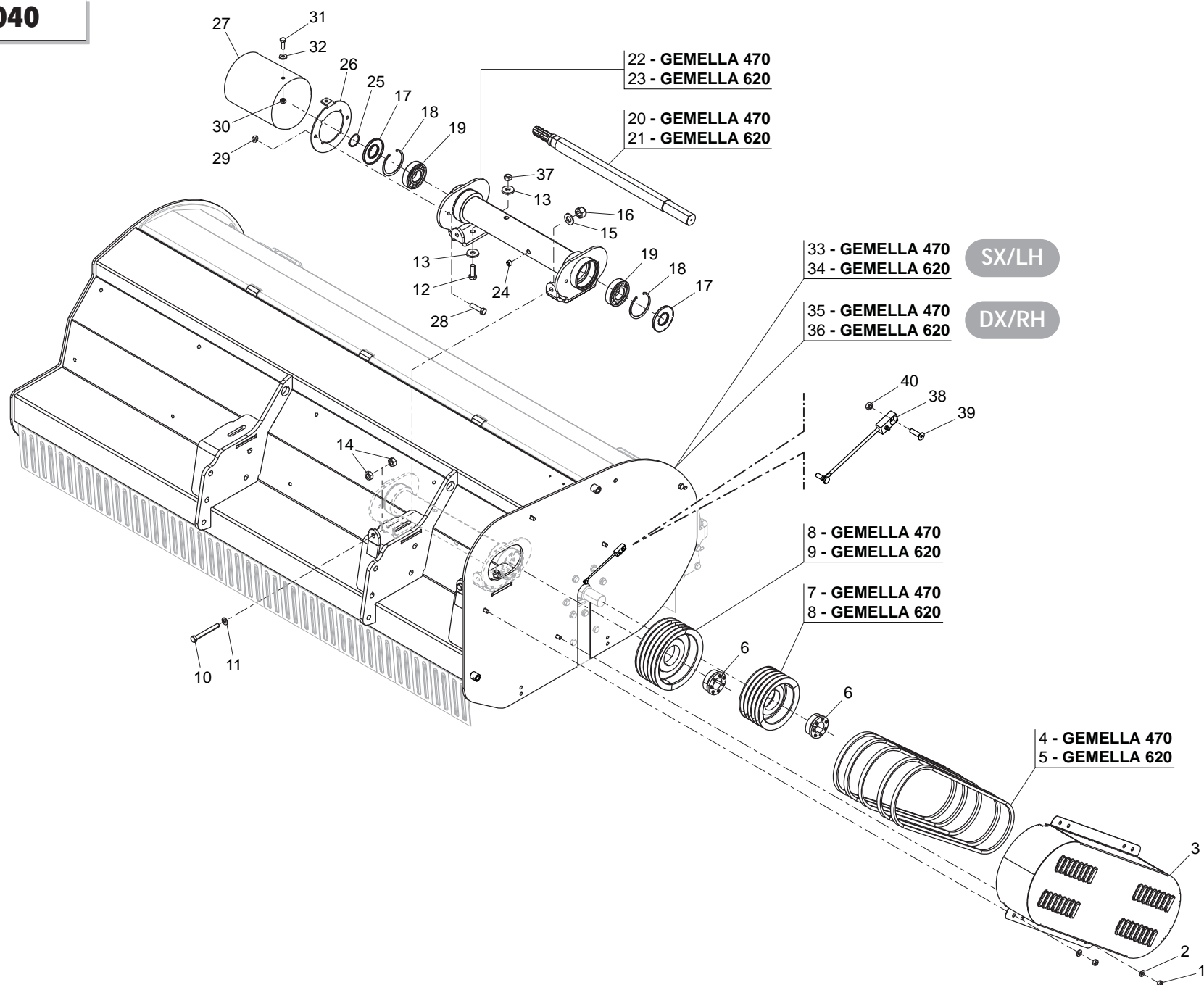

# TRASMISSIONE LATERALE SIDE TRANSMISSION

**TAV.040**

Pos.	Cod.	Descrizione	Description	Description	Benennung	Description
1	F01220047R	DADO M12X1,25 D980 8ZN	NUT M12X1,25 D980 8ZN	ECROU M12X1,25 D980 8 ZN	MUTTER M12X1,25 D980 8 ZN	TUERCA M12X1,25 D980 8 ZN
2	F01410076R	ROS.M12 13X 24X2,5 U6592 ZN	WASHER 12 13X 24X2,5 U6592 ZN	RONDEL. M12 13X24X2,5 U6592 ZN	SCHIEBE M12 13X24X2,5 U6592 ZN	ARANDELA M12 13 X24X2,5 ZN
3	M63400305R	COMP.CARTER LEOPARD ST	CARTER LEOPARD ST			
4	F06010041R	CINGHIA SPBX L=1700	BELT SPBX L=1700	COURROIE L=1700	RIEMEN SPBX L=1700	
5	F06010067R	CINGHIA XPB L=1800	BELT L=1800	COURROIE L=1800	RIEMEN L=1800	CORREA L=1800
6	F06060039R	CALETTATORE AUTOCENTR.45X80	SELF CENTR.CLAMP.EL.45X80	EMBOITEMENT AUTOBLOCANT 45X80		
7	T40005128R	PULEGGIA D=200 5V	PULLEY	POULIE	SCHEIBE	ROLDANA
8	T30003003R	PULEGGIA D=236 5V	PILLEY D=236 5V			
9	T40005120R	PULEGGIA D=2505V TORN.230-280	PULLEY TORNADO 230-250-280	POULIE TORNADO 230-250-280	SCHEIBE TORNADO 230-250-280	POLEA TORNADO 230-250-280
10	F01020550R	VITE M14X2X120 U5739 8.8ZN	SCR. M14X2X120 U5739 8.8ZN	VIS M14X2X120	SCHRAUBE M14X2X120	TORNILLO M14X2X120
11	F01410088R	ROS.M14 15X 28X2,5 U6592 ZN	WAS.M14 15X 28X2,5 U6592 ZB	RON.M14 15X 28X2,5 U6592 ZB	SCH.M14 15X 28X2,5 U6592 ZB	ARA.M14 15X 28X2,5 U6592 ZB
12	F01010343R	VITE M16X1,5X50 U5740 8.8ZN	SCR. M16X1,5X50 U5740 8.8ZN	VIS M16X1,5X50	SCHRAUBE M16X1,5X50	TORNILLO M16X1,5X50
13	F01500023R	ROS. 17 X45X6 D6340 C50 ZD	ELASTIC DISK	DISQUE ELASTIQUE	ELASTISCHE SCHEIBE	DISCO ELASTICO
14	F01200257R	DADO M14X2 U5588 8G 10 ZN	NUT M14X2 U5588 8G 10 ZN			
15	F01410088R	ROS.M14 15X 28X2,5 U6592 ZN	WAS.M14 15X 28X2,5 U6592 ZB	RON.M14 15X 28X2,5 U6592 ZB	SCH.M14 15X 28X2,5 U6592 ZB	ARA.M14 15X 28X2,5 U6592 ZB
16	F01230073R	DADO M14X2 D982 8ZN	SELF LOCK NUT M14X2 D982 8ZN	ECROU AUTOBL.M14X2 ZN	SELBSTSP.MUTT. M14X2 D982 8ZN	TUERCA AUTOBL. M14X2 D982 8ZN
17	F03010291R	ANEL. T.AS 45X100X 8 D3760NBR	RING T.AS 45X100X 8 D3760NBR	BAGUE T.AS 45X100X 8 D3760NBR	SCHUTZRING 45X100X 8 D3760NBR	ANILLO T.A 45X100X 8 D3760NBR
18	F02050471R	ANELLO E. D1100X 3 U7437 C70	SEEGER RING D.100	BAGUE SEEGER D.100	SEEGERRING D.100	ANILLO SEEGER D.100
19	F04010222R	CUSC.D45 D100 B25 6309	BEARING D45 D100 B25 6309	ROULEMENT 6309	LAGER 6309	COJINETE 6309
20	M32423204R	ALBERO DI RINVIO D.50 L.798	SHAFT D.50 L.798			
21	M32431204R	ALBERO DI RINVIO D.50 L.1415,5	SHAFT D.50 L.1415,5			
22	M32423202R	DISTANZ.LATO TRASM. L=548	TRANSM. SIDE SPACER L=548			
23	M32431202R	DISTANZ.LATO TRASM. L=1165,5	TRANSM. SIDE SPACER L=1165,5			
24	F03150719R	TAPPO 3 8 GAS	GAS CAP 3 8	BOUCHON	DECKEL	CORCHO
25	F02050191R	ANELLO E. DE 45X1,75 U7435 C70	RING 45X1,75 U7435 C70	BAGUE ELASTIQUE UNI 7435	EXT.RING DE 45X1,75 U7435 C70	ANILLO DE 45X1,75 U7435 C70
26	M32400763R	ATTACCO PROTEZIONE	ATTACK PROTECTION			
27	M72400907R	PROTEZ. CARD. D=190 L=250	CARDAN PROTECTION D=190 L=250			
28	F01010244R	VITE M10X1,25X25 U5740 8.8ZN	SCR. M10X1,25X25 U5740 8.8ZN	VIS M 10X1,25X25	SCHRAUBE M 10X1,25X25	TORNILLO M 10X1,25X25
29	F01220034R	DADO M10X1,25 D980 8ZN	NUT M10X1,25 D980 8ZN	ECRO.M10X1,25 D980 8 ZB	MUTT.M10X1,25 D980 8 ZB	TUER.M10X1,25 D980 8 ZB
30	F01200268R	DADO M10X1,25 U5588 CL8 ZN6SZN	NUT M10X1,25 U5588 6SZN	ECROU M10X1,25	MUTTER M10X1,25	TUER. M10X1,25
31	F01020470R	VITE M10X1,5X20 U5739 8.8ZN	SCR. M10X1,5X20 U5739 8.8ZN	VIS M10X1,5X20 U5739 8.8 ZN	SCHRAUBE M10X1,5X20 U5739 ZN	TORNILLO M10X1,5X20 U5739 8.8ZN
32	F01410062R	ROS.M10 10,5X 18X 2 U6592 ZN	WASHER M10 10,5X 18X 2 U6592	RONDELLE M10 10,5X18X2 ZN	DICHTUNGSRING M10 10,5X18X2 ZN	RONDANA M10 10,5X18X2 ZN
33	M32423506R	TELAIO SX GEMELLA 470	LEFT FRAME GEMELLA 470			
34	M32431506R	TELAIO SX GEMELLA 620	LEFT FRAME GEMELLA 620			
35	M32423505R	TELAIO DX GEMELLA 470	RIGH FRAME GEMELLA 470			
36	M32431505R	TELAIO DX GEMELLA 620	RIGH FRAME GEMELLA 620			
37	F01220070R	DADO M16X1,5 D980 10ZN	NUT M16X1,5 D980 8ZN	ECRO.M16X1,5 D980 8ZN	MUTTER M16X1,5 D980 8ZN	TUER.M16X1,5 D980 8ZN
38	T24004000R	ASSIEME INGRASSATORE	GREASE NIPPLE	GRAISSEUR	SCHMIERNIPPEL	ENGRASADOR
39	F01030058R	VITE M8X1,25X30 U5933 10.9ZD	SCR. M8X1,25X30 U5933 10.9ZD	VIS M8 X1,25 X30 U5933 10,9 ZD	SCHRAUBE M8X1,25X30 U5933 10,9	TORNILLO M8X1,25X30 U5933 10,9
40	F01220022R	DADO M8X1,25 D980 8ZN	NUT M8X1,25 D980 8ZN	ECROU M8X 1,25 D980 8 ZN	MUTTER M8X 1,25 D980 8 ZN	TUERCA M8X 1,25 D980 8 ZN

# TAV.050

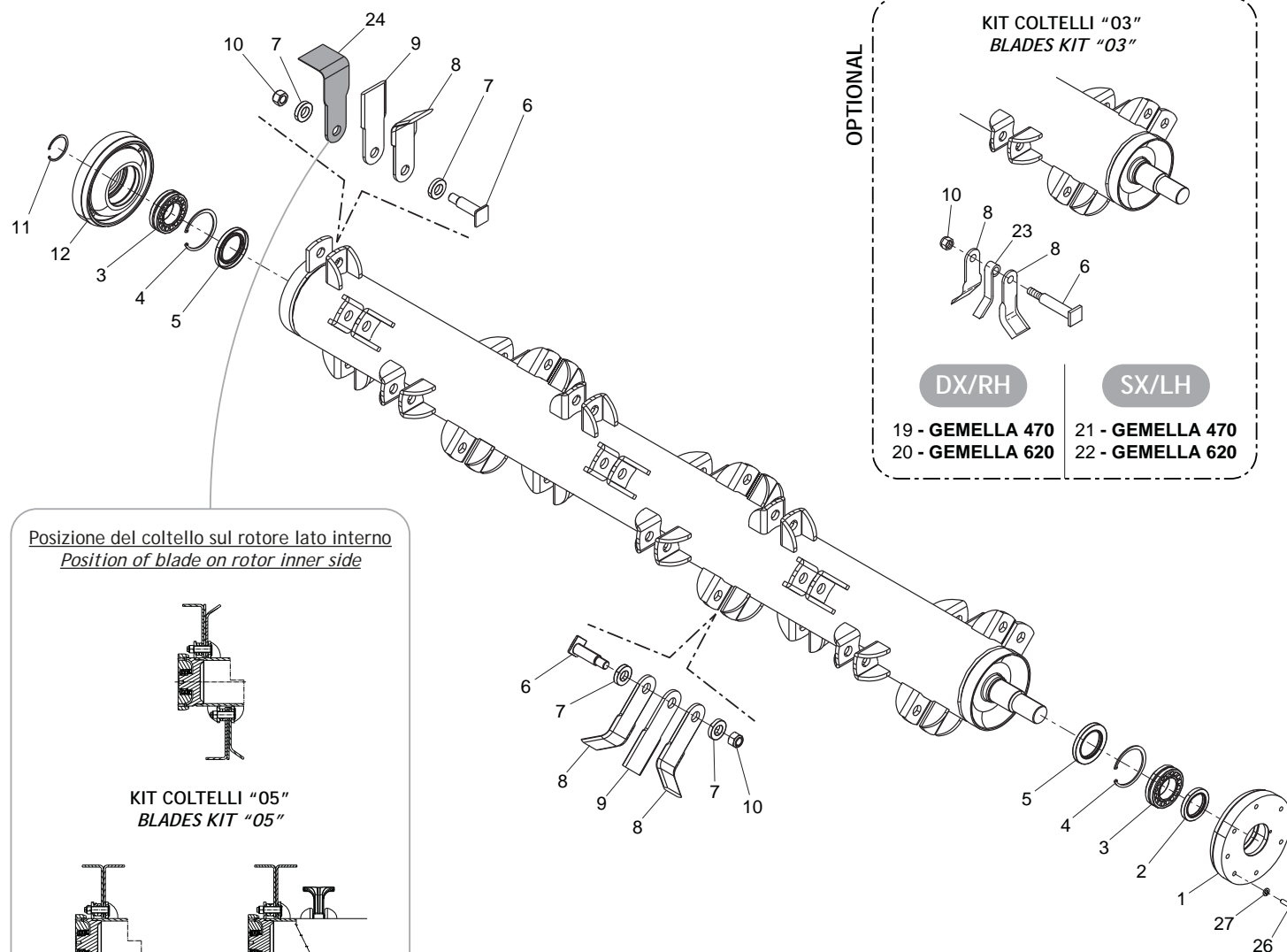

Posizione del coltello sul rotore lato interno  
Position of blade on rotor inner side

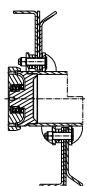

KIT COLTELLI "05"  
BLADES KIT "05"

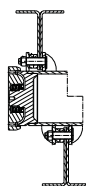

KIT COLTELLI "03"  
BLADES KIT "03"

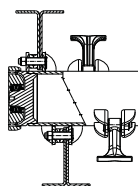

KIT MAZZE "16"  
HAMMERS KIT "16"

OPTIONAL

KIT COLTELLI "03"  
BLADES KIT "03"

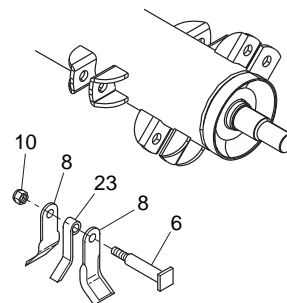

DX/RH

SX/LH

19 - GEMELLA 470  
20 - GEMELLA 620

21 - GEMELLA 470  
22 - GEMELLA 620

OPTIONAL

KIT MAZZE "16"  
HAMMERS KIT "16"

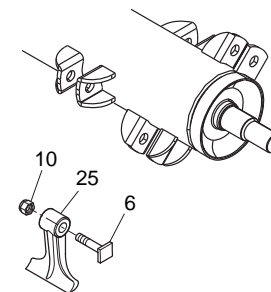

DX/RH

SX/LH

15 - GEMELLA 470  
16 - GEMELLA 620

17 - GEMELLA 470  
18 - GEMELLA 620

STANDARD

KIT COLTELLI "05"  
BLADES KIT "05"

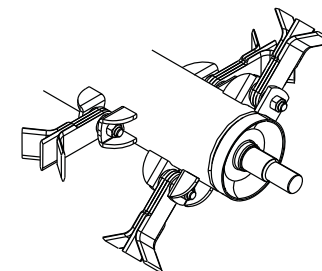

13 - GEMELLA 470  
14 - GEMELLA 620



**ROTORE ED UTENSILI  
ROTOR AND BLADES**

**TAV.050**

Pos.	Cod.	Descrizione	Description	Description	Benennung	Description
1	M03400456R	SUPPORTO ROTORE SX	LEFT ROTOR SUPPORT			
2	F03010313R	ANELLO T.AS 55X 80X10 D3760NBR	OIL SEAL 55X 80X10 D3760NBR	BAGUE T.AS 55X 80X10 D3760NBR	SCHUTZRING 55X 80X10 D3760NBR	ANILLO T.AS 55X 80X10 D3760NBR
3	F04010033R	CUSC.D55 D100 B25 22211	BEARING D55 D100 B25	ROULEMENT D55 D100 B25	LAGER D55 D100 B25	COJINETE D55 D100 B25
4	F02050471R	ANELLO E. DI100X 3 U7437 C70	SEEGER RING D.100	BAGUE SEEGER D.100	SEEGERRING D.100	ANILLO SEEGER D.100
5	F03010218R	ANELLO T.A. 65X100X10 D3760NBR	OIL SEAL 65X100X10	PARE-HUILE 65X100X10 D3760NBR	OELABDICHTUNG 65X100X10 D3760	ANILLO 65X100X10
6	T40005131R	PERNO COLTELLI ZG	BLADE PIN ZN	GOIJON COUTEAUX ZN	BOLZEN	PERNO
7	T40005140R	DISTANZIALE COLTELLO DIRITTO	SPACER	ENTRETOISE COUTEAU DROIT	DISTANZSTUECK	ARANDELA CUCHILLO
8	T40005142R	COLTELLO A Y L=210	BLADE Y L=210	COUTEAU Y L=210	MESSER Y L=210	CUCHILLA Y L=210
9	T40005141R	COLTELLO DIRITTO L=210	KNIFE STRAIGHT L=210	COUTEAU DROIT L=210	MESSER L=210	CUCHILLA L=210
10	F01230258R	DADO M20X1,5 U7474 8SZN	NUT M20X1,5 U7474 8SZN	ECROU AUTOBL.M20X1,5 ZN	SELBSTSPERR.MUTTER M20X1,5	DADO AUTOBL. M20X1,5
11	F02050215R	ANELLO E. DE 55X 2 U7435 C70	RET. RING FOR SHAFT 55X2 U7435	BAGUE ELASTIQUE UNI 7435	RING 55X 2 U7435 C70	ANILLO UNI 7435
12	M03400455R	SUPPORTO ROTORE DX	RIGHT ROTOR SUPPORT			
13	M32423407R	AS.ROTORE ELIC. C05 230 RIC.	COMPLETE ROTOR BLADES 05	ROTOR COMPL. COUTEAUX 05	LAEUFER KOMPL. MESSER 05	ROTOR COMPL. CUCHILLAS 05
14	M32431407R	AS.ROTORE ELIC. C05 310 RIC.	COMPLETE ROTOR HEL.*C05 310			
15	M32423408R	AS.ROTORE ELI.M16 230 DX RIC.	COMPLETE ROTOR HAMMER 16 RH	ROTOR COMPL. MARTEAUX 16 DR.	LAEUFER KOMPL.SCHLEG.16 RE.	ROTOR COMPL. MARTILLOS 16 DER.
16	M32431408R	AS.ROTORE ELI.M16 310 DX RIC.	COMPLETE ROTOR HAMMER 16 RH	ROTOR COMPL. MARTEAUX 16 DR.	LAEUFER KOMPL.SCHLEG.16 RE.	ROTOR COMPL. MARTILLOS 16 DER.
17	M32423409R	AS.ROTORE ELI.M16 230 SX RIC.	COMPLETE ROTOR HAMMER 16 LH	ROTOR COMPL. MARTEAUX 16 GH.	LAEUFER KOMPL.SCHLEG.16 LI.	ROTOR COMPL. MARTILLOS 16 IZQ.
18	M32431409R	AS.ROTORE ELI.M16 310 SX RIC.	COMPLETE ROTOR HAMMER 16 LH	ROTOR COMPL. MARTEAUX 16 GH.	LAEUFER KOMPL.SCHLEG.16 LI.	ROTOR COMPL. MARTILLOS 16 IZQ.
19	M32423410R	AS.ROTORE ELI.C03 230 DX RIC.	COMPLETE ROTOR BLADES 03 RH	ROTOR COMPL. COUTEAUX 03 DR.	LAEUFER KOMPL. MESSER 03 RE.	ROTOR COMPL. CUCHILLAS 03 DER.
20	M32431410R	AS.ROTORE ELI.C03 310 DX RIC.	COMPL. ROTOR HEL.*C03 310 RIGH			
21	M32423411R	AS.ROTORE ELI.C03 230 SX RIC.	COMPLETE ROTOR BLADES 03 LH	ROTOR COMPL. COUTEAUX 03 GH.	LAEUFER KOMPL. MESSER 03 LI.	ROTOR COMPL. CUCHILLAS 03 IZQ.
22	M32431411R	AS.ROTORE ELI.C03 310 SX RIC.	COMPL. ROTOR HEL.*C03 310 LEFT			
23	T40005143R	COLTELLO INTERMEDIO	STRAIGHT BLADE	LAM DROIT	GERADE MESSER	RECHTAS COUCHILLAS
24	M02400401R	COLTELLO A L LUNGO 85	KNIFE L LONG 85	COUTEAU A LONG.85		
25	T30004027R	MAZZA 16 STAMPATA RINFORZATA	HAMMER 16	MARTEAU 16		
26	F01010288R	VITE M12X1,25X35 U5740 8.8ZN	SCR. M12X1,25X35 U5740 8.8ZN	VIS M12X1,25X35 U5740 8.8 ZN	SCHR.M12X1,25X35 U5740 8.8 ZN	TORN.M12X1,25X35 U5740 8.8 ZN
27	F01480123R	ROS.G 12,5X22,9X 4 FLZNNC-240H	WASHER M12 ZGP EXTRA P.	RONDELLE M12 ZGP EXTRA P.	UNTERLEGSCHIEBE M12 ZGP EXTRA	ARANDELA M12 ZGP EXTRA P.

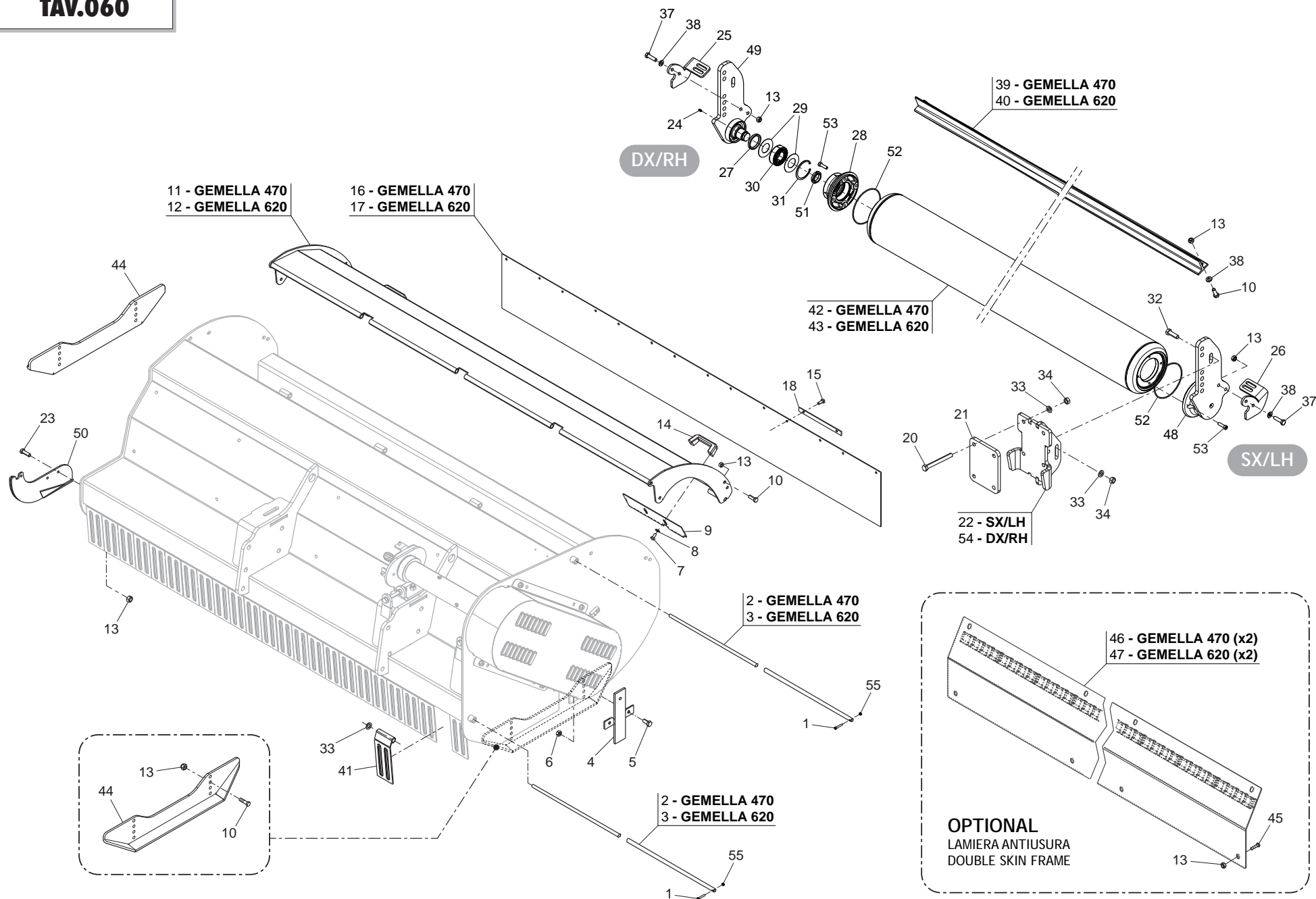

# **RULLO E COFANI POSTERIORI** **REAR ROLLER AND BONNETS**

**TAV.060**

Pos.	Cod.	Descrizione	Description	Description	Benennung	Description
1	F01040066R	VITE M6X1X35 U5931 8.8ZN	SCREW M6X1X35 U5931 8.8ZN	VIS M6X1X35 U5931 8.8ZN	SCHRAUBE M6X1X35 U5931 8.8ZN	TORNILLO M6X1X35 U5931 8.8ZN
2	T40235032R	ASTA SUPPORTO BANDELLA 230 ZN	ROD 230 ZN	BARRE SUPPORT 230 ZN	STANGE 230 ZN	ASTA SOPORTE 230 ZN
3	T40315032R	ASTA PER COPERCHIO MS310	ROD MS310	TIGE MS310	STANGE MS310	VARILLA MS310
4	M31400558R	COMP.CHIUSURA ROTORE TORNADO	PLATE	PLAQUETTE	PLATTE	PLAQUITA
5	F01010313R	VITE M14X1,5X30 U5740 8.8ZN	SCR. M14X1,5X30 U5740 8.8ZN	VIS M 14X1,5X30	SCHRAUBE M 14X1,5X30	TORNILLO M 14X1,5X30
6	F01220059R	DADO M14X1,5 D980 8ZN	NUT M14X1,5 D980 8ZN	ECROU M14X 1,5 D980 8 ZN	MUTTER M14X 1,5 D980 8 ZN	TUERCA M14X 1,5 D980 8 ZN
7	F01020432R	VITE M8X1,25X16 U5739 8.8ZN	SCR. M8X1,25X16 U5739 8.8ZN	VIS M8 X1,25X16 U5739 8.8 ZN	SCHRAUBE M8X1,25X16U5739 8.8ZN	TORNILLO M8X1,25X16U5739 8.8ZN
8	F01410051R	ROS.M8 8.4X 17X1,6 U6592 ZN	WASHER M8 8.4X17X1,6 U6592 ZN	RONDELLE M8 8,4X17X1,6 ZN	SCHEIBE M8 8,4X17X1,6 U6592 ZN	ARANDELA M8 8,4X17X1,6 U6592ZN
9	M32400806R	PROTEZIONE POSTERIORE COFANO	REAR CARTER PROTECTION			
10	F01010288R	VITE M12X1,25X35 U5740 8.8ZN	SCR. M12X1,25X35 U5740 8.8ZN	VIS M12X1,25X35 U5740 8.8 ZN	SCHR.M12X1,25X35 U5740 8.8 ZN	TORN.M12X1,25X35 U5740 8.8 ZN
11	M32423702R	COFANO POST.GEMELLA 230	REAR BONNET GEMELLA 230			
12	M32431702R	COFANO POST.GEMELLA 310	REAR BONNET GEMELLA 310			
13	F01220047R	DADO M12X1,25 D980 8ZN	NUT M12X1,25 D980 8ZN	ECROU M12X1,25 D980 8 ZN	MUTTER M12X1,25 D980 8 ZN	TUERCA M12X1,25 D980 8 ZN
14	F05150112R	MANIGLIA INTERAS. 117 FORO 8MM	HANDLE	POIGNEE	HANDGRIFF	MANILLA
15	F02250160R	RIVETTO STR. 6.4X22 ACCIAIO	RIVET	RIVET	KUPFERNIET	REMACHE
16	M31423560R	PROTEZ. POST.PVC TORNADO 230	REAR PROTECTION 230	PROTECTION ARRIERE 230	HINTERER SCHUTZ 230	PROTECCION TRASERA 230
17	M31431560R	PROTEZ. POST.PVC TORNADO 310	REAR PROTECTION 310	PROTECTION ARRIERE 310	HINTERER SCHUTZ 310	PROTECCION TRASERA 310
18	M07400953R	PIATTO PER ATTACCO GOMMA	PLATE	PLAT	PLATTE	PLATO
20	F01010132R	VITE M16X1,5X150 U5738 8.8ZN	SCR. M16X1,5X150 U5738 8.8ZN	VIS M 16X1,5X150	SCHRAUBE M 16X1,5X150	TORNILLO M 16X1,5X150
21	M63400619R	PIASTRA SCONTRO DI FIX	PLATE FIXATION			
22	M63400606R	COMPOSTO ATTACCO RULLO SX	COMPLETE LEFT ROLLER LINKAGE			
23	F01010283R	VITE M12X1,25X30 U5740 8.8ZN	SCR. M12X1,25X30 U5740 8.8ZN	VIS M 12X1,25X30	SCHRAUBE M 12X1,25X30	TORNILLO M 12X1,25X30
24	F01100011R	ING.M 6X1 7663-A 9SMNPB28 ZN	GREASE NIPPLE M6X1 7663-A ZN	GRAISS. A BILLE M6X1 7663A ZN	SCHMIERBUECHE M6X1 7663-A ZN	ENGRAS. DE ESFE. M6X1 7663-AZN
25	M31400631R	STAFFA RASCHIATERRA DX	SCRAPER CLAMP DX			
26	M31400632R	STAFFA RASCHIATERRA SX	SCRAPER CLAMP DX			
27	F03010160R	ANELLO T.A. 50X 65X 8 D3760NBR	OIL SEAL 50X65X8	PARE-HUILE 50X65X8	OELABDICHTUNG 50X65X8	PARA-ACEITE 50X65X8
28	M30400607R	SUPPORTO CUSCINETTO RULLO	ROLLER BEARING SUPPORT			
29	M30400617R	ROSETTA SPESS. D=80 D=42 0,5	WASHER SPACER D=80 D=42 0,5			
30	F04010327R	CUSC.D40 D80 B23 62208 2RS1	BEARING D40 D80 B23 62208 2RS2		BEARING D40 D80 B23 62208 2RS2	
31	F02050425R	ANELLO E. DI 80X 2,5 U7437 C70	SEEGER RING D.80	BAGUE SEEGER D.80	SEEGERRING D.80	ANILLO SEEGER D.80
32	F01010114R	VITE M16X1,5X50 U5738 8.8 ZN	SCR. M16X1,5X50 U5738 8.8ZN	VIS M 16X1,5X50 U5738 8.8 ZN	SCHRAU. M16X1,5X50 U5738 8,8ZN	TORN. M16X1,5X50 U5738 8.8 ZN
33	F01410100R	ROS.M16 17X 30X 3 U6592 ZN	WASHER M16 17X30X3 U6592 ZN	RONDELLE M16 17X30X3 ZN	SCHRAUBE M16 17X 30X3 U6592 ZN	ARANDELA M16 17X30X 3 U6592 ZN
34	F01220070R	DADO M16X1,5 D980 10ZN	NUT M16X1,5 D980 8ZN	ECRO.M16X1,5 D980 8ZN	MUTTER M16X1,5 D980 8ZN	TUER.M16X1,5 D980 8ZN
37	F01010053R	VITE M12X1,25X45 U5738 8.8ZN	SCR. M12X1,25X45 U5738 8.8ZN	VIS M 12X1,25X45	SCHRAUBE M 12X1,25X45	TORNILLO M 12X1,25X45
38	F01410076R	ROS.M12 13X 24X2,5 U6592 ZN	WASHER 12 13X 24X2,5 U6592 ZN	RONDEL. M12 13X24X2,5 U6592 ZN	SCHEIBE M12 13X24X2,5 U6592 ZN	ARANDELA M12 13 X24X2,5 ZN
39	M31420619R	RASCHIA FANGO L=1978	SCRAPER			
40	M31428619R	RASCHIA FANGO L=2732	SCRAPER			
41	M31400550R	BANDELLA PROTEZIONE L=93 ZN 0	PROTECTION BAR	BANDE PROTECTION	SCHUTZWORNE	ALETA PROTECCION
42	M27720606R	RULLO POSTERIORE MOD.200	REAR ROLLER D=219.1			
43	M27728606R	RULLO POSTERIORE MOD.280	REAR ROLLER D=219.1			
44	M31400532R	SLITTA	SKID TORNADO	GLISSIERE	GLEITKUF	TRINEO
45	M71100532R	VITE M12X1,25X 25 SPEC.8.8 ZN	BOLT M12X1,25X25	VIS M12X1,25X25	SCHRAUBE M12X1,25X25	TORNILLO M12X1,25X25
46	M31423930R	LAMIERA ANTIUSURA	DOUBLE SKIN FRAME TORNADO 230	TOLE DE BLINDAGE	SCHLEISSBLECH	CHAPA ANTIDESGASTE
47	M31431930R	LAMIERA ANTIUSURA	DOUBLE SKIN FRAME TORNADO 310	TOLE DE BLINDAGE	SCHLEISSBLECH	CHAPA ANTIDESGASTE
48	M32400610R	STAFFA RULLO SX CARP.NO SUPP.	ROLLER PLATE L.			
49	M32400609R	STAFFA RULLO DX CARP.NO SUPP.	ROLLER PLATE R.			
50	M32400743R	CONVOGLIATORE	CONVEYOR			
51	F02010022R	GHIERA AU. GUK M35X1,5 T.4H ZN	SELF LOCKING NUT M35X1,5	COLLIER AUTOBL. M35X1,5	SELBSTSP. NUTMUTTER M35X1,5	VIROLA AUTOBL. M35X1,5
52	F03010758R	ANEL. OR 148,82X3,53 NBR 70	GASKET OR 148,82X3,53 NBR 70	BAGUE OR 148,82X3,53 NBR 70	RING OR 148,82X3,53 NBR 70	ANILLO OR 148,82X3,53 NBR 70
53	F01040110R	VITE M10X1,25X35 U5931 8.8ZN	SCR. M10X1,25X35 U5931 8.8ZN	VIS M10X1,25X35 U5931 8.8 ZN	SCHRAUBE M10X1,25X35 U5931 8.8	TORNILLO M10X1,25X35 U5931 8.8
54	M63400610R	COMPOSTO ATTACCO RULLO DX	COMPLETE RIGHT ROLLER LINKAGE			
55	F01220011R	DADO M6X1 D980 8ZN	NUT M6X1 D980 8ZN	ECROU M6X1 D980 8 ZN	MUTTER M6X1 D980 8 ZN	TUERCA M6X1 D980 8 ZN

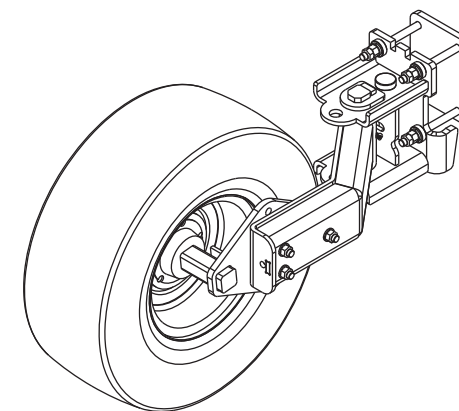
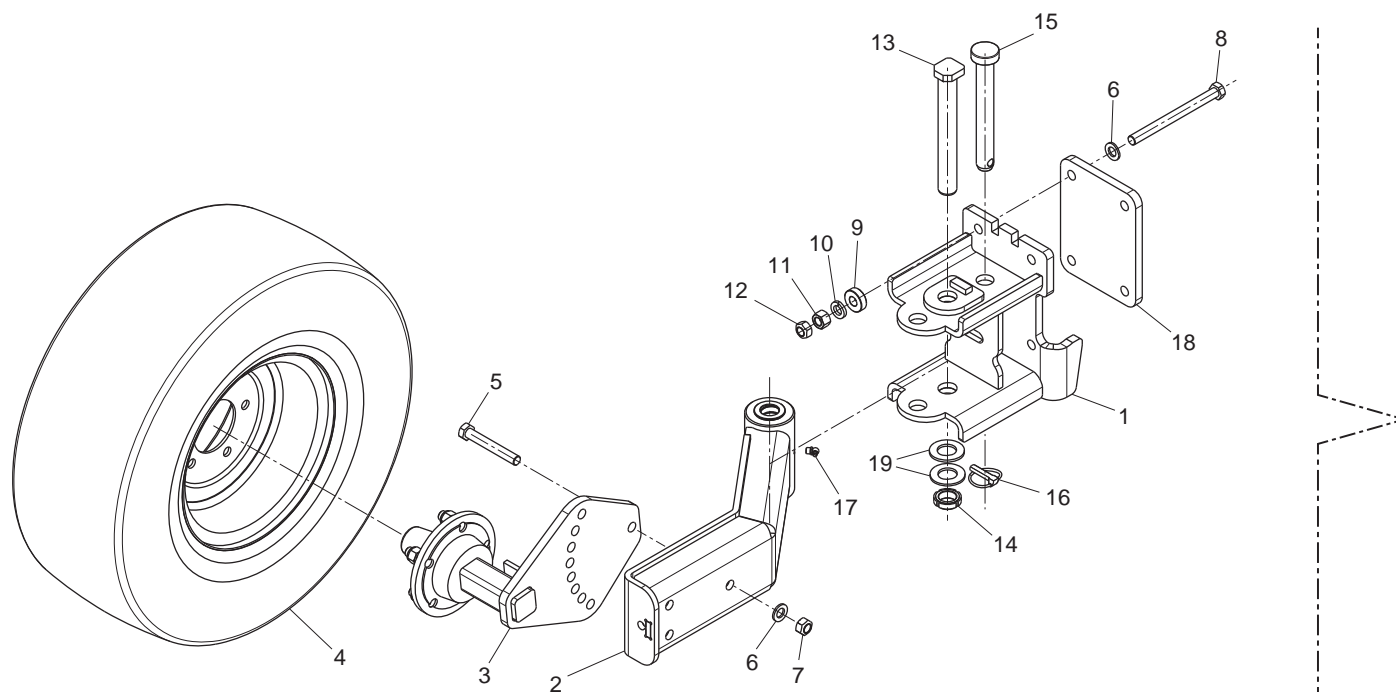
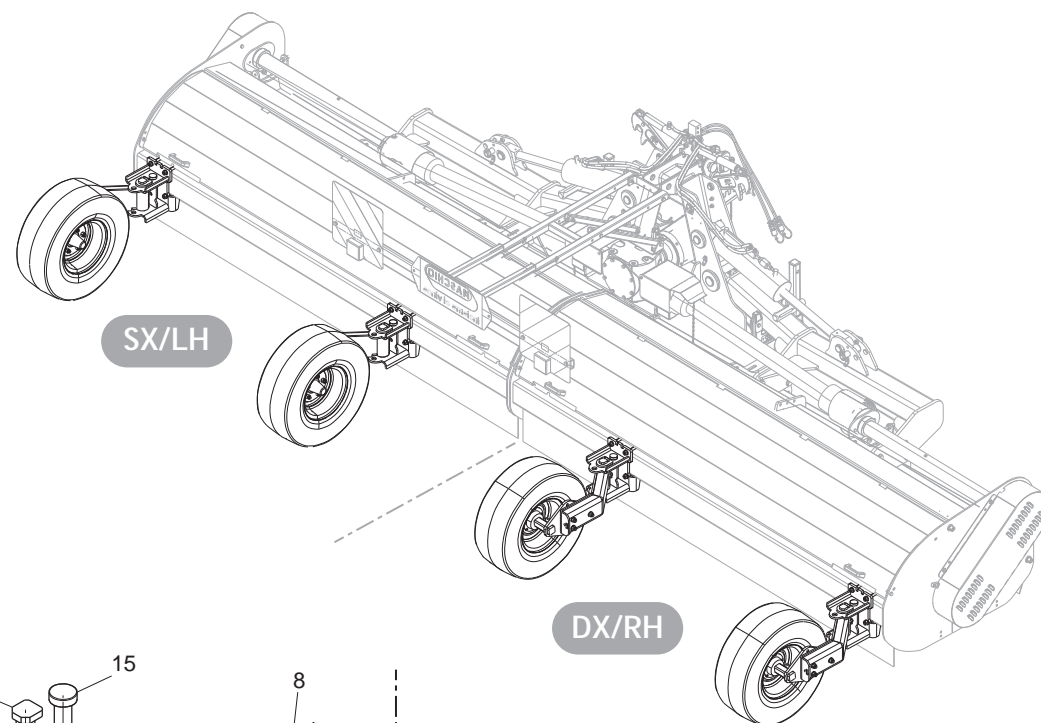

**RUOTE POSTERIORI STERZANTI (optional)**  
**REAR STEERING WHEELS (optional)**

**TAV.070**

Pos.	Cod.	Descrizione	Description	Description	Benennung	Description
1	M63400612R	COMPOSTO ATTACCO RUOTA	COMPLETE WHEEL LINKAGE			
2	M63400618R	AS.SNODO RUOTE BOCC LEOPARD	COMPL. CONN. WHELL BUSHING LEO			
3	M32400550R	COMP.SEMIASSE RUOTA	COMPL. WHEEL SEMIAXLE SHAFT			
4	F06120098R	RUOTA 10.0 80-12 8PR FL.5F	WHEEL 215 70 R15	ROUE 215 70 R15	RAD 215 70 R15	RUEDA 215 70 R15
5	F01010126R	VITE M16X1,5X110 U5738 8.8ZN	SCR. M16X1,5X110 U5738 8.8ZN	VIS M 16X1,5X110	SCHRAUBE M 16X1,5X110	TORNILLO M 16X1,5X110
6	F01410100R	ROS.M16 17X 30X 3 U6592 ZN	WASHER M16 17X30X3 U6592 ZN	RONDELLE M16 17X30X3 ZN	SCHRAUBE M16 17X 30X3 U6592 ZN	ARANDELA M16 17X30X 3 U6592 ZN
7	F01220070R	DADO M16X1,5 D980 10ZN	NUT M16X1,5 D980 8ZN	ECRO.M16X1,5 D980 8ZN	MUTTER M16X1,5 D980 8ZN	TUER.M16X1,5 D980 8ZN
8	F01020279R	VITE M16X2X190 U5737 10.9ZD	SCR. M16X2X190 U5737 10.9ZD	VIS 16X2X190 U5737 10.9ZD	SCHRA. 16X2X190 U5737 10.9ZD	TORNIL. 16X2X190 U5737 10.9ZD
9	T21004046R	DISTANZIALE COLTELLO ZPG	SPACER KNIFE	DIUTEAU TIPE ZN		
10	F01480145R	ROS.G 17X29 X 5 FLZNNC-240H	GROWER WASHER 17X29	RONDELLE GROWER 17X29	SCHEIBE GROWER 17X29	ARANDELA GROWER 17X29
11	F01200110R	DADO M16X2 U5587 CL8 ZN 6.8ZN	NUT M16X2 U5587 6.8ZN	ECROU M16	MUTTER M16	TUERCA M16
12	F01220266R	DADO M16X2 D980 8ZN	NUT M16X2 D980 8ZN	ECROU M16X 2 D980 8 ZN	MUTTER M16X 2 D980 8 ZN	TUERCA M16X 2 D980 8 ZN
13	M50400551R	PERNO D=30 L=207	PIN D=30 L=207	GOUJON D=30 L=207	STIFT D=30 L=207	PERNO D=30 L=207
14	F02010111R	GHIERA AU.GUP M30X1,5 T.4H ZN	SELF LOCKING NUT M30X1,5	COLLIER AUTOBL. M30X1,5	SELBSTSP. NUTMUTTER M30X1,5	VIROLA AUTOBL. M30X1,5
15	F20100077R	PERNO D28 L194 C43 TEST.D45 ZN	PIN D=28 L=200	GOUJON D=28 L=200	STIFT D=28 L=200	PERNO D=28 L=200
16	F02200529R	SPINA SCATTO D.11 H58 ZN	SNAP PIN D.11 H58 ZN	FICHE A DETENTE D.11 H58 ZN	EINRASTSTIFT D.11 H58 ZN	CLAVIJA DE MUELLE D.11 H58 ZN
17	F01100063R	ING.M10X1 7663-C 9SMNPB28 ZN	GREASE NIPPLE M10X1 7663	ING.M10X1 7663-C 9SMNPB28 ZN	ING.M10X1 7663-C 9SMNPB28 ZN	ING.M10X1 7663-C 9SMNPB28 ZN
18	M63400619R	PIASTRA SCONTRO DI FIX	PLATE FIXATION			
19	F01410168R	ROS.M30 31X 56X 4 U6592 ZN	WASHER M30 31X56X4 U6592 ZN	RONDELLA M30 31X56X4 U6592 ZN	SCHRAUBE M30 31X56X4 U6592 ZN	ARANDELLA M30 31X56X4 U6592 ZN



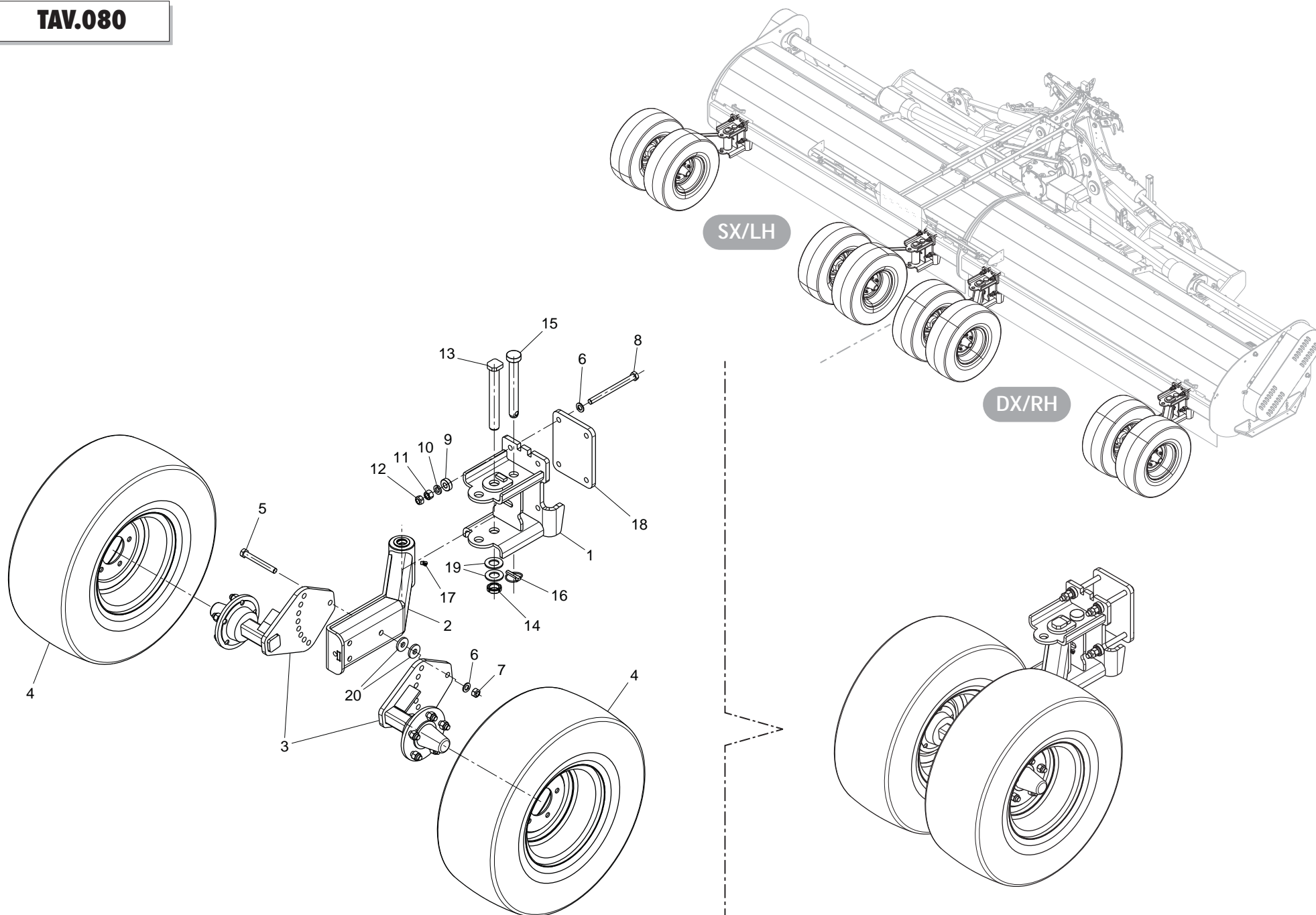

**RUOTE POSTERIORI STERZANTI GEMELLATE (optional)**  
**REAR STEERING TWIN WHEELS (optional)**

**TAV.080**

Pos.	Cod.	Descrizione	Description	Description	Benennung	Description
1	M63400612R	COMPOSTO ATTACCO RUOTA	COMPLETE WHEEL LINKAGE			
2	M63400618R	AS.SNODO RUOTE BOCC LEOPARD	COMPL. CONN. WHELL BUSHING LEO			
3	M32400550R	COMP.SEMIASSE RUOTA	COMPL. WHEEL SEMIAXLE SHAFT			
4	F06120098R	RUOTA 10.0 80-12 8PR FL.5F	WHEEL 215 70 R15	ROUE 215 70 R15	RAD 215 70 R15	RUEDA 215 70 R15
5	F01010128R	VITE M16X1,5X130 U5738 8.8ZN	SCR. M16X1,5X130 U5738 8.8ZN	VIS M 16X1,5X130 U5738 8.8 ZN	SCHRAU.M16X1,5X130 U5738 8.8ZN	TORN. M16X1,5X130 U5738 8.8ZN
6	F01410100R	ROS.M16 17X 30X 3 U6592 ZN	WASHER M16 17X30X3 U6592 ZN	RONDELLE M16 17X30X3 ZN	SCHRAUBE M16 17X 30X3 U6592 ZN	ARANDELA M16 17X30X 3 U6592 ZN
7	F01220070R	DADO M16X1,5 D980 10ZN	NUT M16X1,5 D980 8ZN	ECRO.M16X1,5 D980 8ZN	MUTTER M16X1,5 D980 8ZN	TUER.M16X1,5 D980 8ZN
8	F01020279R	VITE M16X2X190 U5737 10.9ZD	SCR. M16X2X190 U5737 10.9ZD	VIS 16X2X190 U5737 10.9ZD	SCHRA. 16X2X190 U5737 10.9ZD	TORNIL. 16X2X190 U5737 10.9ZD
9	T21004046R	DISTANZIALE COLTELLO ZPG	SPACER KNIFE	DIUTEAU TIPE ZN		
10	F01480145R	ROS.G 17X29 X 5 FLZNNC-240H	GROWER WASHER 17X29	RONDELLE GROWER 17X29	SCHEIBE GROWER 17X29	ARANDELA GROWER 17X29
11	F01200110R	DADO M16X2 U5587 CL8 ZN 6.8ZN	NUT M16X2 U5587 6.8ZN	ECROU M16	MUTTER M16	TUERCA M16
12	F01220266R	DADO M16X2 D980 8ZN	NUT M16X2 D980 8ZN	ECROU M16X 2 D980 8 ZN	MUTTER M16X 2 D980 8 ZN	TUERCA M16X 2 D980 8 ZN
13	M50400551R	PERNO D=30 L=207	PIN D=30 L=207	GOUJON D=30 L=207	STIFT D=30 L=207	PERNO D=30 L=207
14	F02010111R	GHIERA AU.GUP M30X1,5 T.4H ZN	SELF LOCKING NUT M30X1,5	COLLIER AUTOBL. M30X1,5	SELBSTSP. NUTMUTTER M30X1,5	VIROLA AUTOBL. M30X1,5
15	F20100077R	PERNO D28 L194 C43 TEST.D45 ZN	PIN D=28 L=200	GOUJON D=28 L=200	STIFT D=28 L=200	PERNO D=28 L=200
16	F02200529R	SPINA SCATTO D.11 H58 ZN	SNAP PIN D.11 H58 ZN	FICHE A DETENTE D.11 H58 ZN	EINRASTSTIFT D.11 H58 ZN	CLAVIJA DE MUELLE D.11 H58 ZN
17	F01100063R	ING.M10X1 7663-C 9SMNPB28 ZN	GREASE NIPPLE M10X1 7663	ING.M10X1 7663-C 9SMNPB28 ZN	ING.M10X1 7663-C 9SMNPB28 ZN	ING.M10X1 7663-C 9SMNPB28 ZN
18	M63400619R	PIASTRA SCONTRO DI FIX	PLATE FIXATION			
19	F01410168R	ROS.M30 31X 56X 4 U6592 ZN	WASHER M30 31X56X4 U6592 ZN	RONDELLA M30 31X56X4 U6592 ZN	SCHRAUBE M30 31X56X4 U6592 ZN	ARANDELLA M30 31X56X4 U6592 ZN
20	F01500023R	ROS. 17 X45X6 D6340 C50 ZD	ELASTIC DISK	DISQUE ELASTIQUE	ELASTISCHE SCHEIBE	DISCO ELASTICO

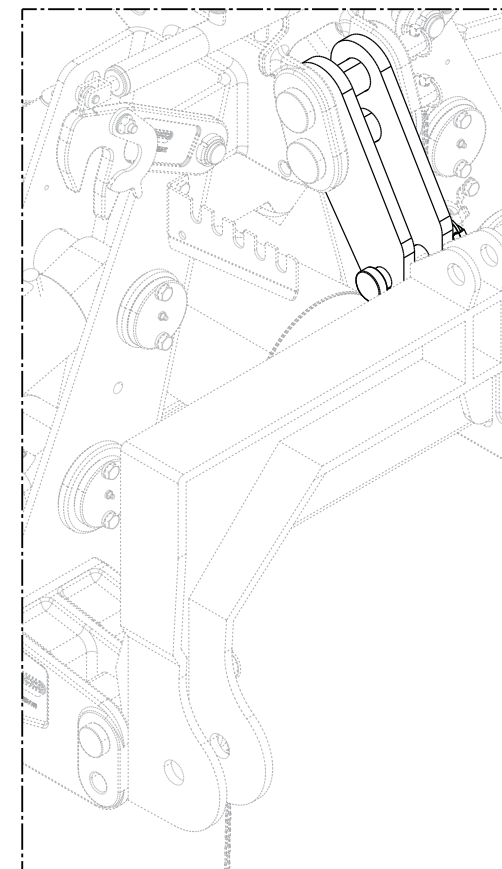
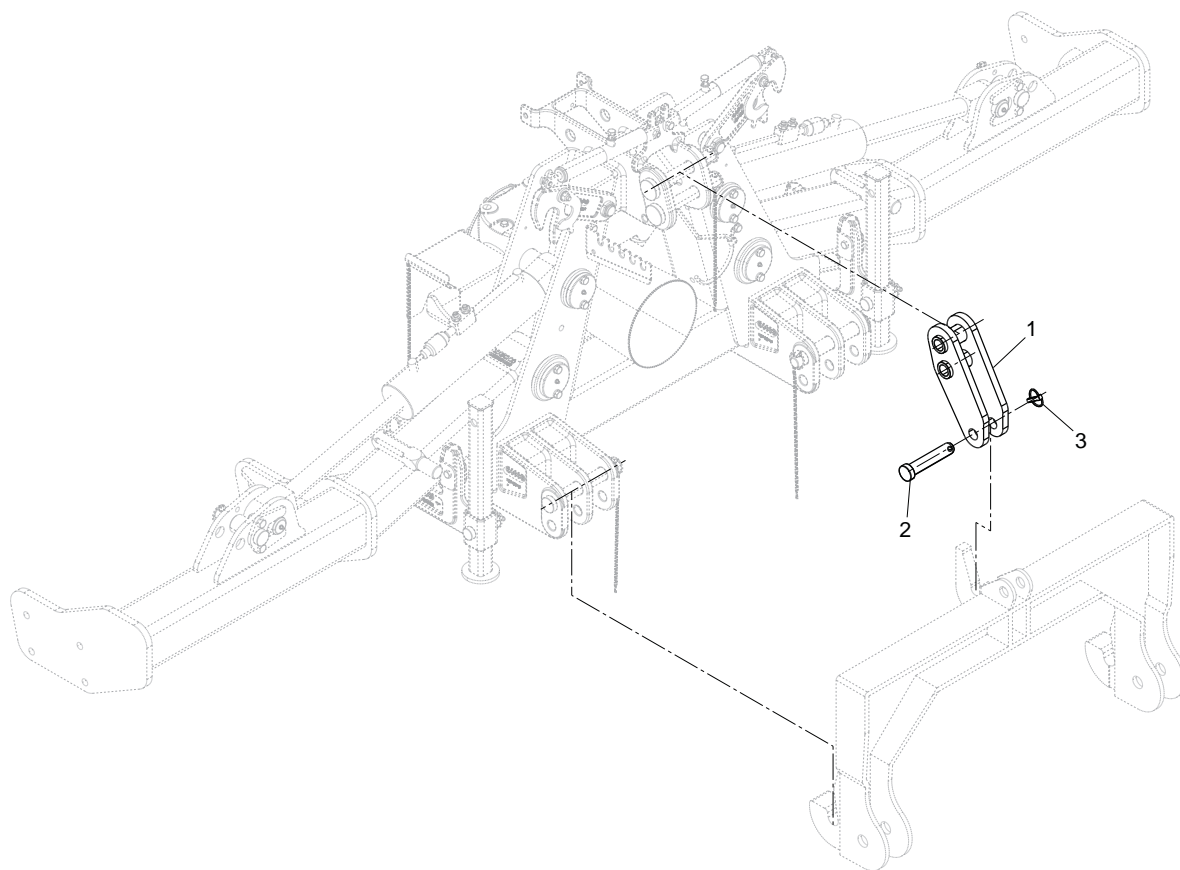

**ADATTATORE PER "USA" QUICK HITCH (optional)**  
**ADAPTER FOR "USA" QUICK HITCH (optional)**

**TAV.090**

Pos.	Cod.	Descrizione	Description	Description	Benennung	Descripcion
1	M32400777R	ATTACCO TERZO PUNTO	CONNECTION THIRD POINT			
2	F20100124R	PERNO D32 L135 C40 TEST.D45 Z	BOLT D32 L135 C40 ZN	BOULON D32 L135 C40 ZN	BOLZEN D32 L135 C40 ZN	PERNO D32 L135 C40 ZN
3	F02200529R	SPINA SCATTO D.11 H58 ZN	SNAP PIN D.11 H58 ZN	FICHE A DETENTE D.11 H58 ZN	EINRASTSTIFT D.11 H58 ZN	CLAVIJA DE MUELLE D.11 H58 ZN

## TAV.100

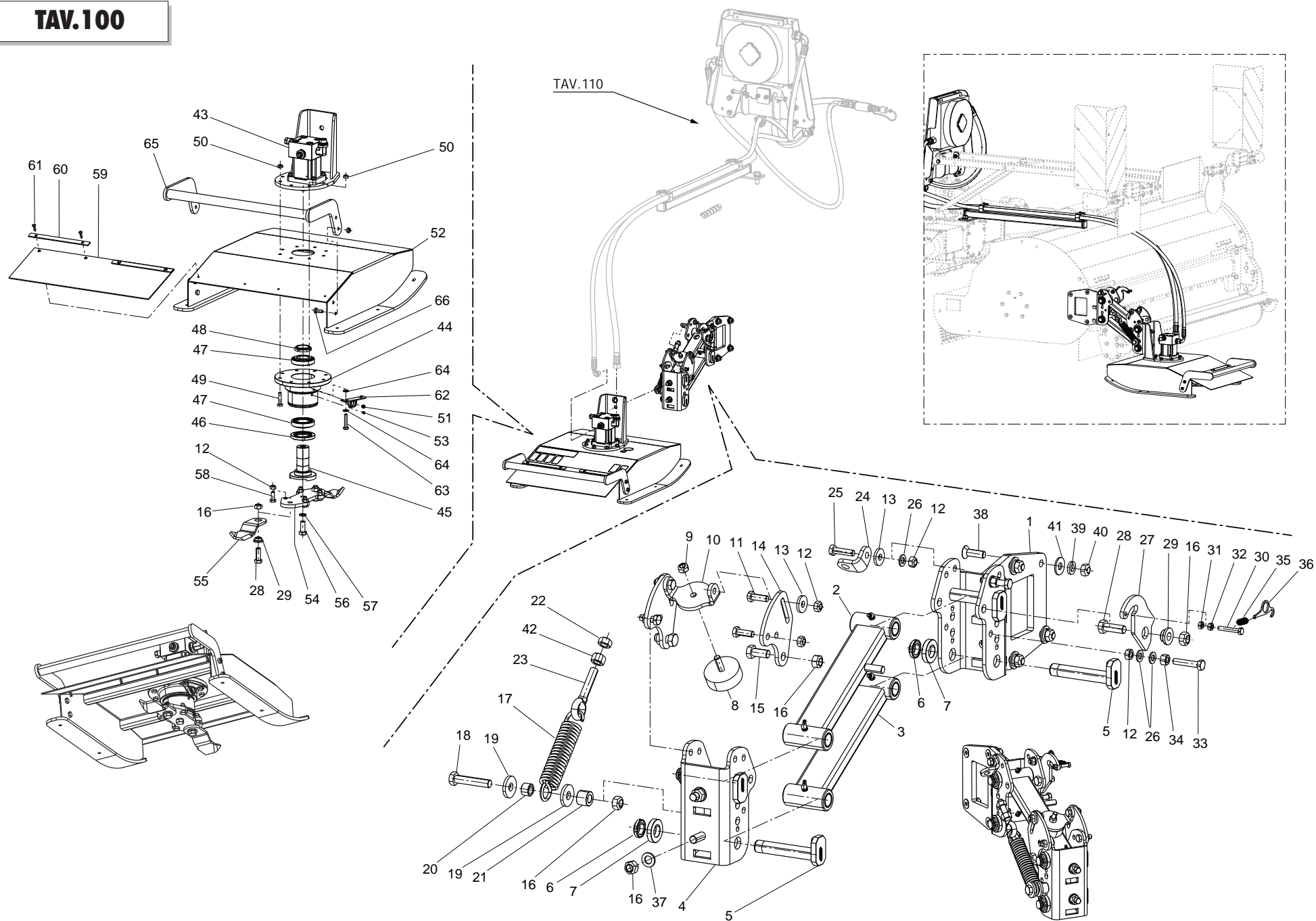



**RUOTINO IDRAULICO (optional)**  
**HYDRAULIC MOWER (optional)**

**TAV.100**

Pos.	Cod.	Descrizione	Description	Description	Benennung	Description
1	M25700551R	STAFFA	STIRRUP			
2	M25700572R	ASS.BRACCIO SUPERIORE BOCCOLE	ASS.UPPER ARM BUSHINGS			
3	M25700535R	ASS.BRACCIO INFERIORE BOCCOLE	ASS.LOWER ARM BUSHINGS			
4	M25700514R	STAFFA ATTACCO PARALLELOGRAMMA	BRACKET ATTACK PARALLELOGRAM			
5	M18700538R	PERNO D=25 L= 139	PIN D=25 L= 139			
6	F02010011R	GHIERA AU.GUK M25X1,5 T.4H ZG	SELF LOCKING NUT	COLLIER AUTOBL.	SELBSTSP. NUTMUTTER	VIROLA AUTOBL.
7	T40005140R	DISTANZIALE COLTELLO DIRITTO	SPACER	ENTRETOISE COUTEAU DROIT	DISTANZSTUECK	ARANDELA CUCHILLO
8	F05150459R	PARACOLPI CIL. 75X25 SH71	CYLINDER GUARD 75X25 M12 SH71	TAMPON CIL. 75X25 M12	PUFFER CIL. 75X25 M12	PARACHOQ. CIL. 75X25 M12
9	F01220048R	DADO M12X1,75 D980 8ZN	NUT M12X1,75 D980 8ZN	ECROU M12X1,75 D980 8 ZN	SCHEIBE M12X1,75 D980 8 ZN	TUERCA M12X1,75 D980 8 ZN
10	M25700545R	SUPPORTO TAMPONE	SUPPORT BUFFER			
11	F01010288R	VITE M12X1,25X35 U5740 8.8ZN	SCR. M12X1,25X35 U5740 8.8ZN	VIS M12X1,25X35 U5740 8.8 ZN	SCHR.M12X1,25X35 U5740 8.8 ZN	TORN.M12X1,25X35 U5740 8.8 ZN
12	F01220047R	DADO M12X1,25 D980 8ZN	NUT M12X1,25 D980 8ZN	ECROU M12X1,25 D980 8 ZN	MUTTER M12X1,25 D980 8 ZN	TUERCA M12X1,25 D980 8 ZN
13	F01500011R	ROS. 13 X35X5 D6340 C50 ZN	WASHER D. 12	RONDELLE D.12	SCHEIBE D.12	ARANDELA D.12
14	M25700546R	PIATTO DI REGOLAZIONE	REGULATION PLATE			
15	F01010337R	VITE M16X1,5X35 U5740 8.8ZN	SCR. M16X1,5X35 U5740 8.8ZN	VIS M 16	SCHRAUBE M 16	TORNILLO M 16
16	F01220070R	DADO M16X1,5 D980 10ZN	NUT M16X1,5 D980 8ZN	ECRO.M16X1,5 D980 8ZN	MUTTER M16X1,5 D980 8ZN	TUER.M16X1,5 D980 8ZN
17	G18904360R	MOLLA TENSIONAM.ELEM.LUNGO	SPRING	RESSORT	FEDER	MUELLE
18	F01010120R	VITE M16X1,5X80 U5738 8.8ZN	SCR. M16X1,5X80 U5738 8.8ZN	VIS M 16X1,5X80	SCHRAUBE M 16X1,5X80	TORNILLO M 16X1,5X80
19	G18700450R	SAIBA 17X45X6 ZN	WASHER 17X45X6 GALV.ED			
20	G18800140R	BOCCOLA 16,5 X25 X16,5 ZN	BUSHING 16,5 X25 X16,5 ZN			
21	M15400523R	DISTANZ.D=30 D=16,5 L=23	SPACER D=30 D=16,5 L=23	ENTRETOISE D=30 D=16,5 L=23	DISTANZSTUECK D=30 D=16,5 L=23	DISTANCIADOR D=30 D=16,5 L=23
22	F01220266R	DADO M16X2 D980 8ZN	NUT M16X2 D980 8ZN	ECROU M16X 2 D980 8 ZN	MUTTER M16X 2 D980 8 ZN	TUERCA M16X 2 D980 8 ZN
23	M12400607R	TIRANTE M16	STRETCHER	TENDEUR	VERSTAERKUNGSROHR	SENSOR
24	M25700548R	PIASTRA TIRANTE	TIE-BEAM PIASTER			
25	F01010292R	VITE M12X1,25X45 U5740 8.8ZN	BOLT M12X1,25X45 U5740 8.8ZN	VIS M12X1,25X45 U5740 8.8ZN	SCHRA.M12X1,25X45 U5740 8.8ZN	TORN. M12X1,25X45 U5740 8.8ZN
26	F01410076R	ROS.M12 13X 24X2,5 U6592 ZN	WASHER 12 13X 24X2,5 U6592 ZN	RONDEL. M12 13X24X2,5 U6592 ZN	SCHEIBE M12 13X24X2,5 U6592 ZN	ARANDELA M12 13 X24X2,5 ZN
27	M25700575R	GANCIO TRASPORTO	TRANSPORT HOOK			
28	F01010341R	VITE M16X1,5X45 U5740 8.8ZN	SCR. M16X1,5X45 U5740 8.8ZN	VIS M16X1,5 X45 U5740 8.8 ZN	SCHR.M16X1,5 X45 U5740 8.8 ZN	TORN.M16X1,5 X45 U5740 8.8 ZN
29	T15005063R	BOCCOLA PER LAME	BUSHING	BOUCLE	BUECHSE	ARANDELA
30	F01020072R	VITE M8X1,25X50 U5737 8.8ZN	SCR. M8X1,25X50 U5737 8.8ZN	VIS M8X1,25X50 U5737 8.8 ZN	SCHR. M8X1,25X50 U5737 8.8 ZN	TORN. M8X1,25X50 U5737 8.8 ZN
31	F01220022R	DADO M8X1,25 D980 8ZN	NUT M8X1,25 D980 8ZN	ECROU M8X 1,25 D980 8 ZN	MUTTER M8X 1,25 D980 8 ZN	TUERCA M8X 1,25 D980 8 ZN
32	F01200244R	DADO M8X1,25 U5588 CL8 ZN	NUT M8X1,25 U5588 6.8ZN	ECROU M8 X1,25 U5588 6.8 ZN	MUTTER M8 X1,25 U5588 6.8 ZN	TUERCA M8 X1,25 U5588 6.8 ZN
33	F01010057R	VITE M12X1,25X60 U5738 8.8ZN	SCR. M12X1,25X60 U5738 8.8ZN	VIS M12X1,25X60 U5738 8.8 ZN	SCHRA.M12X1,25X60 U5738 8.8 ZN	TORN. M12X1,25X60 U5738 8.8 ZN
34	F01200073R	DADO M12X1,25 U5587 CL8 ZN	NUT M12X1,25 U5587 6SZN	ECROU M12X1,25 U5587 6S ZN	MUTTER M12X1,25 U5587 6S ZN	TUERCA M12X1,25 U5587 6S ZN
35	G18904170R	MOLLA SPORTELLO GRANDE	SPRING BIG-DOOR			
36	G16060170R	GANCIO INOX	HOOK INOX			
37	F01410100R	ROS.M16 17X 30X 3 U6592 ZN	WASHER M16 17X30X3 U6592 ZN	RONDELLE M16 17X30X3 ZN	SCHRAUBE M16 17X 30X3 U6592 ZN	ARANDELA M16 17X30X 3 U6592 ZN
38	F01030132R	VITE M14X2X45 U5933 10.9ZD	SCR. M14X2X45 U5933 10.9ZD	VIS M14X2X45	SCHRAUBE M14X2X45	TORNILLO M14X2X45
39	F01480134R	ROS.G 15X26,5X4,5 FLZNNC-240H	GROWER 15X26,5X4,5 EX.C70 ZN	RONDELLE GROWER 15X26,5X4,5	SCHEIBE GROWER 15X26,5X4,5	ARANDELA GROWER 15X26,5X4,5
40	F01220255R	DADO M14X2 D980 8ZN	NUT M14X2 D980 8ZN	ECROU M14X2 D980 8 ZN	MUTTER M14X2 D980 8 ZN	TUERCA M14X2 D980 8 ZN
41	F01420084R	ROS.M14 14,5X 36X 3 U6593 ZN	GALVANIZED WASHER 14 X36 X3	RONDELLE 14 X36 X3 ZN	UNTERLEGSCHIEBE 14 X36 X3 ZN	ARANDELA 14 X36 X3 ZN
42	F01200110R	DADO M16X2 U5587 CL8 ZN 6.8ZN	NUT M16X2 U5587 6.8ZN	ECROU M16	MUTTER M16	TUERCA M16
43	M25700521R	ASSIEME MANDRINO	SPINDLE ASSEMBLY			
44	M25700525R	ATTACCO MOTORE	ENGINE CONNECTION			
45	T26004009R	ALBERO MANDRINO	SHAFT	ARBRE	WELLE	ARBOL
46	F03010208R	ANELLO T.A. 62X 90X10 D3760NBR	OIL SEAL 62X90X10	PARE-HUILE 62X90X10	OELABDICHTUNG 62X90X10	PARA-ACEITE 62X90X10
47	F04050018R	CUSC. D45 D85 T20,75 30209	BEARING D45 D85 T20,75 30209	ROULEMENT D45 D85 T20,75 30209	LAGER D45 D85 T20,75 30209	COJINETE D45 D85 T20,75 30209
48	F02010144R	GHIERA AU.GUP M45X1,5 T.4H ZN	SELF LOCKING NUT M45X1,5 T.4H	COLLIER AUTOBL. M45X1,5 T.4H	SELBSTSP. M45X1,5 T.4H ZN	VIROLA AUTOBL. M45X1,5 T.4H
49	F01010258R	VITE M10X1,25X45 U5740 8.8BR	SCR. M10X1,25X45 U5740 8.8BR	VIS M 10X1,25X45	SCHRAUBE M 10X1,25X45	TORNILLO M 10X1,25X45
50	F01220034R	DADO M10X1,25 D980 8ZN	NUT M10X1,25 D980 8ZN	ECRO.M10X1,25 D980 8 ZB	MUTT.M10X1,25 D980 8 ZB	TUER.M10X1,25 D980 8 ZB
51	F01100048R	ING.M 8X1,25 7663A 9SMNPB28 Z	GREASE NIPPLE M8X1,25 U7663A	GRAISSEUR A BILLES M8X1,25	SCHMIERBUECHSE M8X1,25 7663A	ENGRAS. DE ESFERAS M8 X 1,25 A
52	M25700557R	COPERCHIO PROTETTIVO	CARTER			
53	F01050035R	VITE M8X1,25X8 U5923 8.8BR	SCR. M8X1,25X8 U5923 8.8BR	VIS M 8X8	SCHRAUBE M 8X8	TORNILLO M 8X8
54	M25700556R	PIATTO PORTACOLTELLI	DISH KNIFE HOLDER			
55	T15005065R	COLTELLO	BLADE	LAME JOLLY 210	MESSER	CUCHILLO
56	F01020566R	VITE M16X2X40 U5739 8.8ZN	SCR. M16X2X40 U5739 8.8ZN	VIS M16X2X40 U5739 8.8 ZN	SCHRAUBE M16X2X40 U5739 8.8 ZN	TORNILLO M16X2X40 U5739 8.8 ZN
57	F01450020R	ROS. 17 X 24X 1,3 SCHNORR	WASHER 17X24X1,3	RONDELLE	SCHEIBE	ARANDELA

# TAV.100

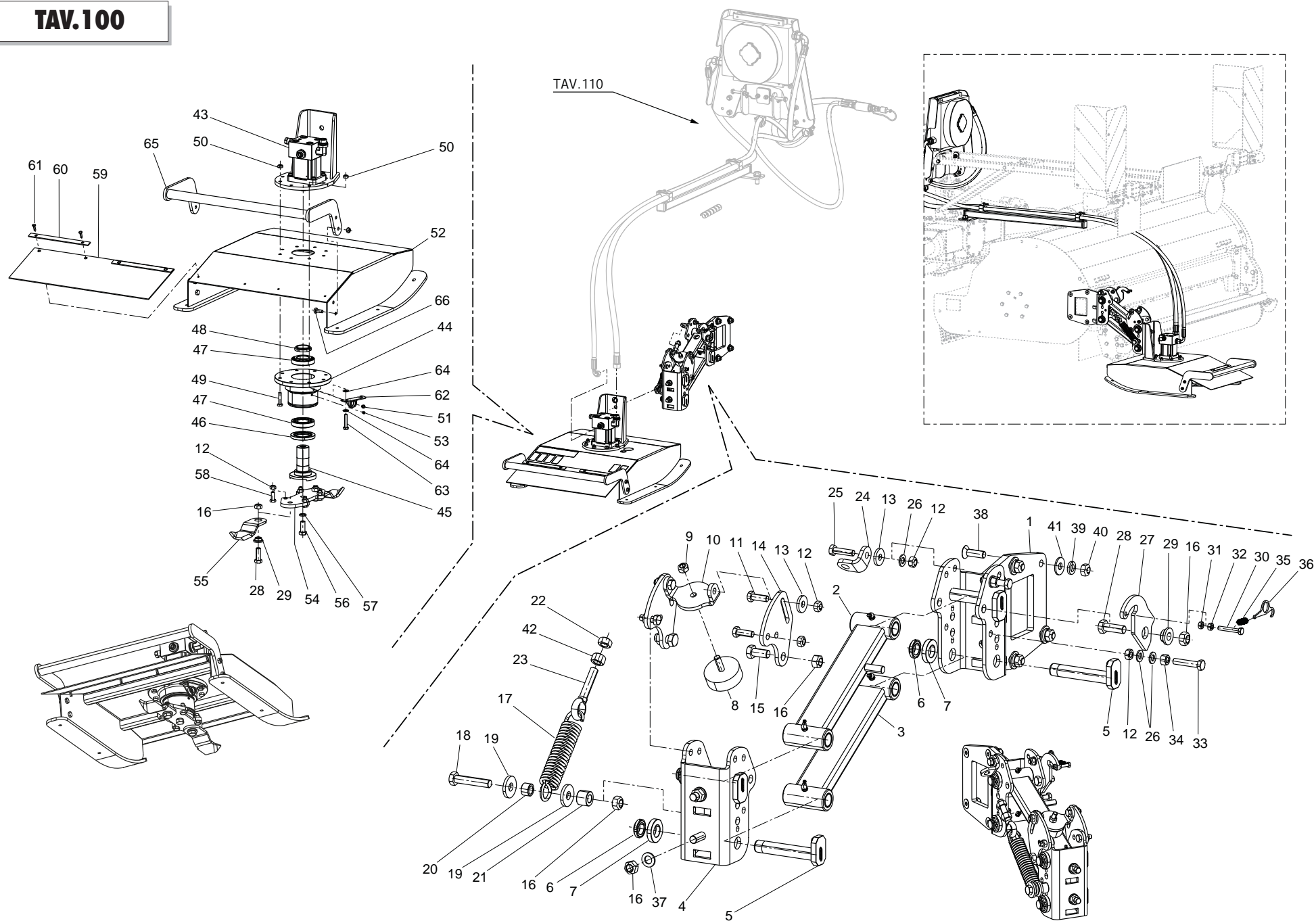

**RUOTINO IDRAULICO (optional)**  
**HYDRAULIC MOWER (optional)**

**TAV.100**

Pos.	Cod.	Descrizione	Description	Description	Benennung	Descripcion
58	F01010283R	VITE M12X1,25X30 U5740 8.8ZN	SCR. M12X1,25X30 U5740 8.8ZN	VIS M 12X1,25X30	SCHRAUBE M 12X1,25X30	TORNILLO M 12X1,25X30
59	M25706560R	PROTEZIONE POSTERIORE	REAR PROTECTION			
60	M07400953R	PIATTO PER ATTACCO GOMMA	PLATE	PLAT	PLATTE	PLATO
61	F02250160R	RIVETTO STR. 6,4X22 ACCIAIO	RIVET	RIVET	KUPFERNIET	REMACHE
62	M25700561R	PROTEZIONE	PROTECTION			
63	F01010262R	VITE M10X1,25X50 U5740 8.8ZN	SCR. M10X1,25X50 U5740 8.8ZN	VIS M 10X1,25X50	SCHRAUBE M 10X1,25X50	TORNILLO M 10X1,25X50
64	F01410062R	ROS.M10 10,5X 18X 2 U6592 ZN	WASHER M10 10,5X 18X 2 U6592	RONDELLE M10 10,5X18X2 ZN	DICHTUNGSRING M10 10,5X18X2 ZN	RONDANA M10 10,5X18X2 ZN
65	M25700582R	PROTEZIONE POSTERIORE	REAR PROTECTION			
66	F01010244R	VITE M10X1,25X25 U5740 8.8ZN	SCR. M10X1,25X25 U5740 8.8ZN	VIS M 10X1,25X25	SCHRAUBE M 10X1,25X25	TORNILLO M 10X1,25X25

# TAV.110

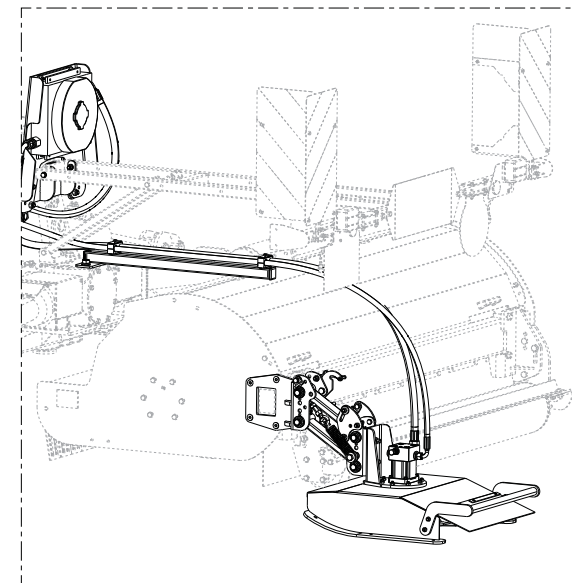
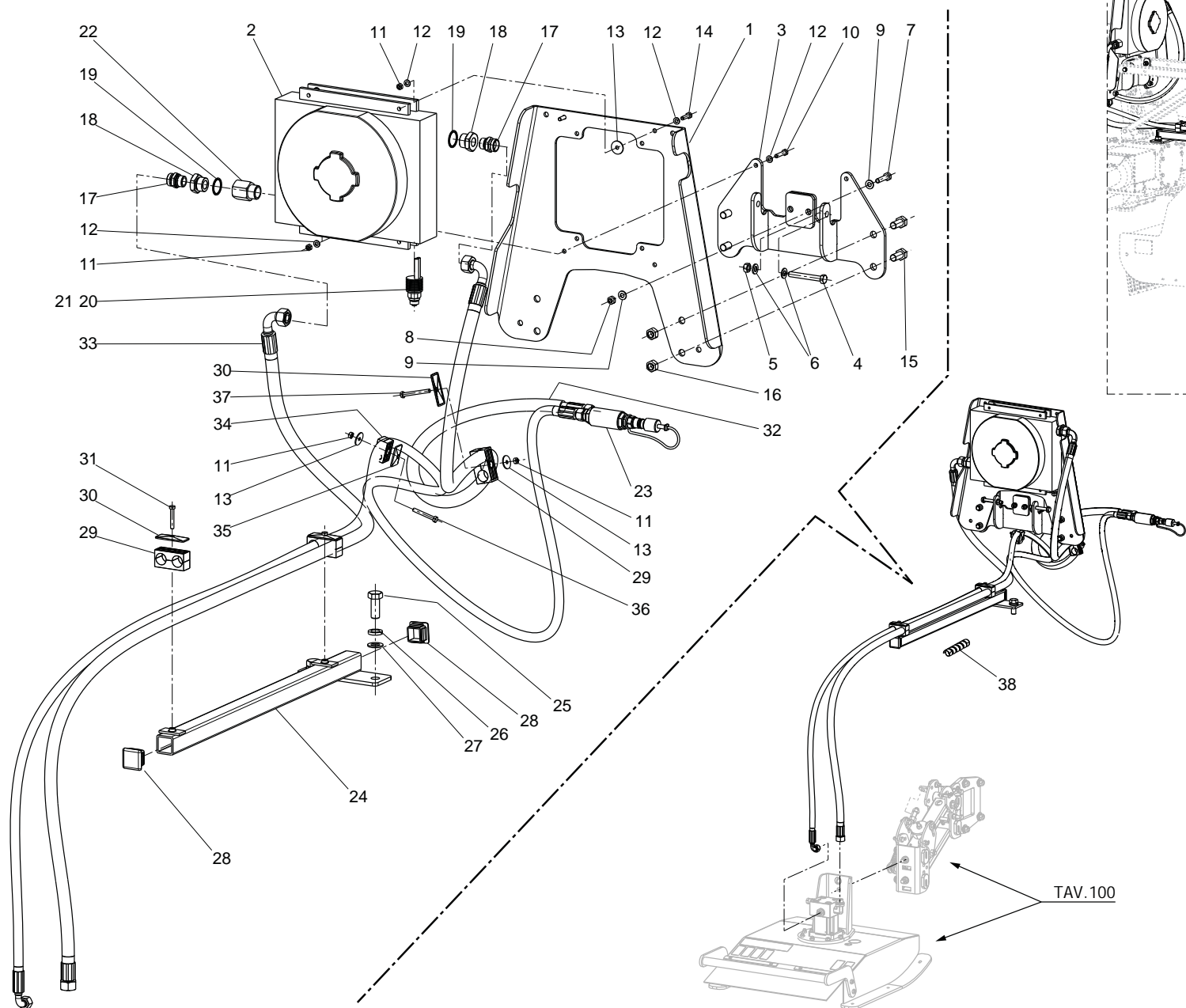

**IMPIANTO IDRAULICO RUOTINO (optional)**  
**MOWER HYDRAULIC PLANT (optional)**

**TAV.110**

Pos.	Cod.	Descrizione	Description	Description	Benennung	Description
1	M16700583R	STAFFA SUPPORTO RADIATORE	RADIATOR SUPPORT BRACKET			
2	F03151556R	SCAMBIATORE ARIAOLIO A25 ECO	EXCHANGER AIR-OIL A25 ECO			
3	M25700563R	STAFFA RADIATORE	STIRRUP RADIATOR			
4	F01010063R	VITE M12X1,25X90 U5738 8.8ZN	SCR. M12X1,25X90 U5738 8.8ZN	VIS M 12X1,25X90	SCHRAUBE M 12X1,25X90	TORNILLO M 12X1,25X90
5	F01220047R	DADO M12X1,25 D980 8ZN	NUT M12X1,25 D980 8ZN	ECROU M12X1,25 D980 8 ZN	MUTTER M12X1,25 D980 8 ZN	TUERCA M12X1,25 D980 8 ZN
6	F01410076R	ROS.M12 13X 24X2,5 U6592 ZN	WASHER 12 13X 24X2,5 U6592 ZN	RONDEL. M12 13X24X2,5 U6592 ZN	SCHEIBE M12 13X24X2,5 U6592 ZN	ARANDELA M12 13 X24X2,5 ZN
7	F01010258R	VITE M10X1,25X45 U5740 8.8BR	SCR. M10X1,25X45 U5740 8.8BR	VIS M 10X1,25X45	SCHRAUBE M 10X1,25X45	TORNILLO M 10X1,25X45
8	F01220034R	DADO M10X1,25 D980 8ZN	NUT M10X1,25 D980 8ZN	ECRO.M10X1,25 D980 8 ZB	MUTT.M10X1,25 D980 8 ZB	TUER.M10X1,25 D980 8 ZB
9	F01410062R	ROS.M10 10,5X 18X 2 U6592 ZN	WASHER M10 10,5X 18X 2 U6592	RONDELLE M10 10,5X18X2 ZN	DICHTUNGSRING M10 10,5X18X2 ZN	RONDANA M10 10,5X18X2 ZN
10	F01020450R	VITE M8X1,25X40 U5739 8.8ZN	SCR. M8X1,25X40 U5739 8.8ZN	VIS M8X1,25X40 U5739 8.8ZN	SCHRA. M8X1,25X40 U5739 8.8ZN	TORN. M8X1,25X40 U5739 8.8ZN
11	F01220022R	DADO M8X1,25 D980 8ZN	NUT M8X1,25 D980 8ZN	ECROU M8X 1,25 D980 8 ZN	MUTTER M8X 1,25 D980 8 ZN	TUERCA M8X 1,25 D980 8 ZN
12	F01410051R	ROS.M8 8,4X 17X1,6 U6592 ZN	WASHER M8 8,4X17X1,6 U6592 ZN	RONDELLE M8 8,4X17X1,6 ZN	SCHEIBE M8 8,4X17X1,6 U6592 ZN	ARANDELA M8 8,4X17X1,6 U6592ZN
13	F01420049R	ROS.M8 8,4X 32X 2 U6593 ZN	WASHER M8 8,4X32X2 U6593 ZN	RONDELLA M8 8,4X32X2 U6593 ZN	SCHEIBE M8 8,4X32X2 U6593 ZN	ARANDELA M8 8,4X32X2 U6593 ZN
14	F01020445R	VITE M8X1,25X30 U5739 8.8ZN	SCR. M8X1,25X30 U5739 8.8ZN	VIS M 8X1,25X30 U5739 8.8 ZN	SCHRAU. M8X1,25X30 U5739 8.8ZN	TORN. M8X1,25X30 U5739 8.8 ZN
15	F01010337R	VITE M16X1,5X35 U5740 8.8ZN	SCR. M16X1,5X35 U5740 8.8ZN	VIS M 16	SCHRAUBE M 16	TORNILLO M 16
16	F01220070R	DADO M16X1,5 D980 10ZN	NUT M16X1,5 D980 8ZN	ECRO.M16X1,5 D980 8ZN	MUTTER M16X1,5 D980 8ZN	TUER.M16X1,5 D980 8ZN
17	F03080014R	NIPPLO M3 4 SEAL ML22 ZN	NIPPLE M3 4 SEAL ML22			
18	F03150866R	ADATT. MF 1 -3 4 L=30	CONNECTOR MF 1 -3 4 L=30	RACCORD MF 1 -3 4 L=30	ANSCHLUSS MF 1 -3 4 L=30	JUNTURA MF 1 -3 4 L=30
19	F03020115R	RONDELLA BONDED AUTOCENT 1	BONDED WASHER 1			
20	F05011179R	KIT CABL.ELETR.RAFFR. PANTERA2	WIRING COOLING SYSTEM.PANTERA2			
21	F03151554R	TERMOSTATO	THERMOSTAT			
22	F03080269R	PROLUNGA F1 M1 L=59	EXSTENSION F1 M1			
23	F03060267R	AS.TUB.1 2 R17 FL15 CFL15 400	AS.TUBE 1 2 R17 FL15 CFL15 400			
24	M25700567R	SUPPORTO TUBI IDRAULICI	SUPPORT HYDRAULIC PIPES			
25	F01020605R	VITE M20X2,5X50 U5739 8.8ZN	SCR. M20X2,5X50 U5739 8.8ZN	VIS M 20X2,5X50	SCHRAUBE M 20X2,5X50	TORNILLO M 20X2,5X50
26	F01480167R	ROS.G 21X34 X 6 FLZNNC-240H	GROWER WASHER D.18	RONDELLE GROWER D.18	SCHEIBE GROWER D.18	ARANDELA GROWER D.18
27	F01410124R	ROS.M20 21X 37X 3 U6592 ZN	WASHER M20 21X 37X 3 U6592 ZN	RONDEL.M20 21X37X3 ZN	MUTTER M20 21X 37X 3 U6592 ZN	ARANDELA M20 21X37X3 U6592 ZN
28	F20120349R	PUNTALE Q.50 ALETT.POLIT.NERO	CAP	BOUCHON	DECKEL	CORCHO
29	F02350101R	COPPIA COLL.2T D28 1V I=00 M8	COLLAR PAIR 2T D28 1V I=00 M8			
30	F02350161R	P.SUP.COLL.1V I=00 M8 78X30 ZN	FIXING ELEMENT M8 78X30 ZN			
31	F01020072R	VITE M8X1,25X50 U5737 8.8ZN	SCR. M8X1,25X50 U5737 8.8ZN	VIS M8X1,25X50 U5737 8.8 ZN	SCHR. M8X1,25X50 U5737 8.8 ZN	TORN. M8X1,25X50 U5737 8.8 ZN
32	F03070028R	TUBO 3 4 R17 FL22 CFL22 L2100	PIPE 3 4 R17 FL22 CFL22 L2100			
33	F03070412R	TG 3 4 R17 FL22 CFL22 3100	TUBE G 3 4 R17 FL22 CFL22 3100			
34	F03150992R	COPPIA COLLARI X TUBO D.16	DOUBLE SUPPORT	SUPPORT DOUBLE	DOPPELHALTER	SOPORTE DOBLE
35	M58100628R	PIATTO SUPERIORE ZPG	UPPER PLATE	PLAT SUPERIEUR	OBENE PLATTE	PLATO SUPERIOR
36	F01020077R	VITE M8X1,25X60 U5737 8.8ZN	SCR. M8X1,25X60 U5737 8.8ZN	VIS M8X1,25X60 U5737 8.8 ZN	SCHRAU. M8X1,25X60 U5737 8.8ZN	TORN. M8X1,25X60 U5737 8.8 ZN
37	F01020085R	VITE M8X1,25X75 U5737 8.8ZN	SCR. M8X1,25X75 U5737 8.8ZN	VIS M8X1,25X75 U5737 8.8 ZN	SCHR. M8X1,25X75 U5737 8.8 ZN	TORN. M8X1,25X75 U5737 8.8 ZN
38	F05150484R	SPIRALE PROTETTIVA D.27-32	PROTECTIVE SPIRAL D.27-32	SPIRALE DE PROTECTION D.27-32	SPIRAL SCHUTZ D.27-32	ESPIRAL PROTECIEN D.27-32

# TAV.120

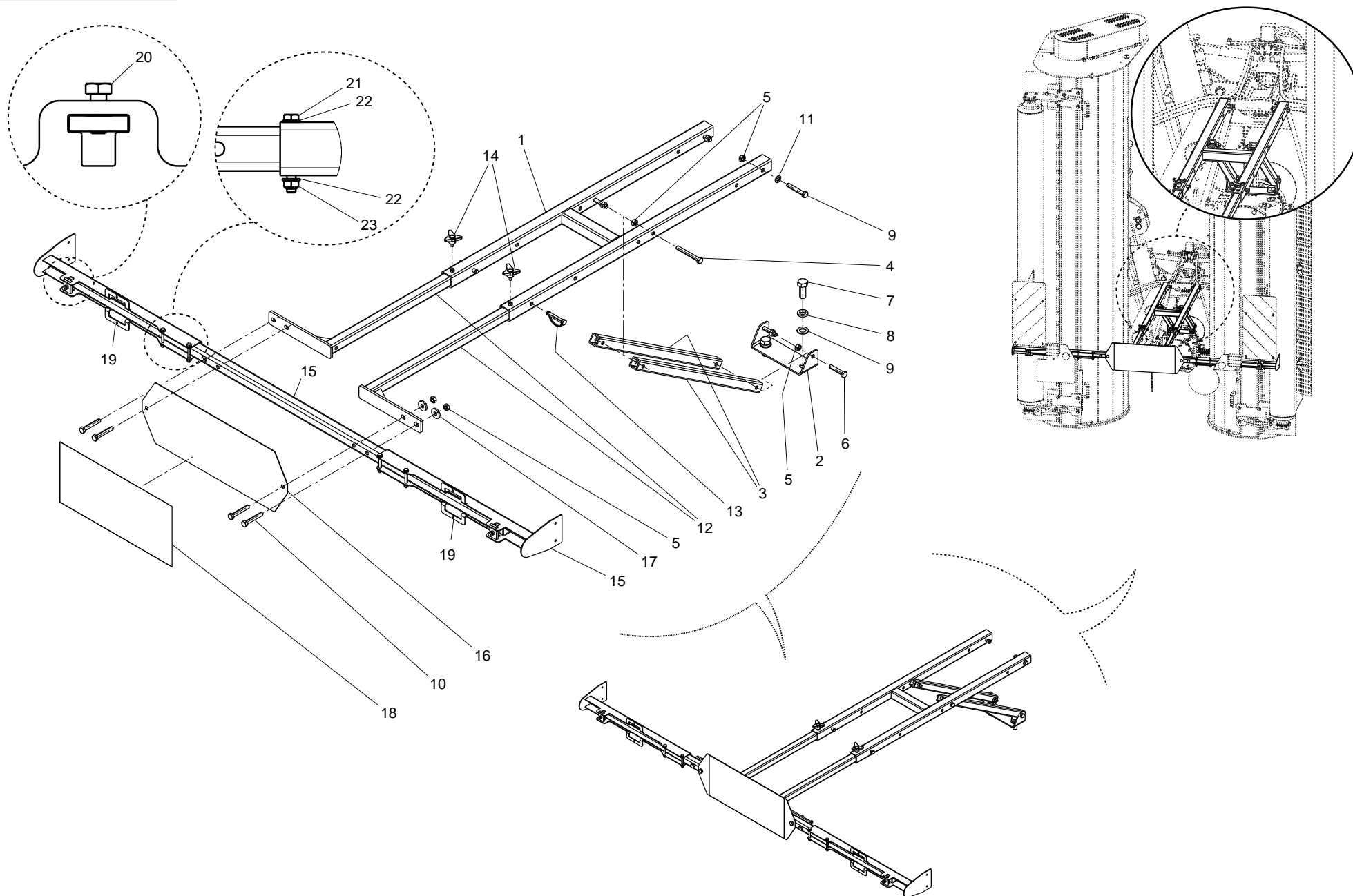



**KIT SUPPORTI TABELLE STRADALI**  
**ROAD TRANSPORT SUPPORTS KIT**

**TAV.120**

Pos.	Cod.	Descrizione	Description	Description	Benennung	Description
1	M32400802R	SUPPORTO KIT LUCI	LIGHT KIT SUP.			
2	M32400566R	STAFFA KIT LUCI	STIRRUP LIGHT KIT			
3	M32400562R	TUBO SUPPORTO BARRA LUCI	SUPPORT LIGHT TUBE			
4	F01010064R	VITE M12X1,25X100 U5738 8.8ZN	SCR. M12X1,25X100 U5738 8.8ZN	VIS M 12X1,25X100	SCHRAUBE M 12X1,25X100	TORNILLO M 12X1,25X100
5	F01220047R	DADO M12X1,25 D980 8ZN	NUT M12X1,25 D980 8ZN	ECROU M12X1,25 D980 8 ZN	MUTTER M12X1,25 D980 8 ZN	TUERCA M12X1,25 D980 8 ZN
6	F01010057R	VITE M12X1,25X60 U5738 8.8ZN	SCR. M12X1,25X60 U5738 8.8ZN	VIS M12X1,25X60 U5738 8.8 ZN	SCHRA.M12X1,25X60 U5738 8.8 ZN	TORN. M12X1,25X60 U5738 8.8 ZN
7	F01020605R	VITE M20X2,5X50 U5739 8.8ZN	SCR. M20X2,5X50 U5739 8.8ZN	VIS M 20X2,5X50	SCHRAUBE M 20X2,5X50	TORNILLO M 20X2,5X50
8	F01480167R	ROS.G 21X34 X 6 FLZNNC-240H	GROWER WASHER D.18	RONDELLE GROWER D.18	SCHEIBE GROWER D.18	ARANDELA GROWER D.18
9	F01410124R	ROS.M20 21X 37X 3 U6592 ZN	WASHER M20 21X 37X 3 U6592 ZN	RONDEL.M20 21X37X3 ZN	MUTTER M20 21X 37X 3 U6592 ZN	ARANDELA M20 21X37X3 U6592 ZN
10	F01010060R	VITE M12X1,25X75 U5738 8.8ZN	SCR. M12X1,25X75 U5738 8.8ZN	VIS M12X1,25X75 U5738 8.8 ZB	SCHR.M12X1,25X75 U5738 8.8 ZB	TORN.M12X1,25X75 U5738 8.8 ZB
11	F01410076R	ROS.M12 13X 24X2,5 U6592 ZN	WASHER 12 13X 24X2,5 U6592 ZN	RONDEL. M12 13X24X2,5 U6592 ZN	SCHEIBE M12 13X24X2,5 U6592 ZN	ARANDELA M12 13 X24X2,5 ZN
12	M32400760R	SUPPORTO BARRALUCI	LIGHTS BAR SUP.			
13	F02200584R	SPINA SICUR.D.12X70 ZN	PIN D12 L70 ZN	FICHE D12 L70 ZN	STIFT D12 L70 ZN	CLAVIJA D12 L70 ZN
14	F06220018R	VOLANTINO 3LOBI D.65-M8X15	3-LOBE HANDWHEEL D.65-M8X15			
15	M55400920R	TUBO QUADRO B40 S4 L1990	SQUARE PIPE B40			
16	M09400715R	PLACA PENTRU ETICHETA	PLATE			
17	F01500011R	ROS. 13 X35X5 D6340 C50 ZN	WASHER D. 12	RONDELLE D.12	SCHEIBE D.12	ARANDELA D.12
18	F20010111R	ETICH.IDENT. INSIEME SI VINCE	LABEL	ETIQUETTE	AUFKLEBER	ETIQUETA
19	M55400921R	STAFFA SCORREVOLE	SLIDIN CLAMP			
20	F01020436R	VITE M8X1,25X20 U5739 8.8ZN	SCR. M8X1,25X20 U5739 8.8ZN	VIS M8X1,25X 20 U5739 8.8 ZN	SCHRAUBE M8X1,25X20U5739 8.8ZN	TORN. M8X1,25X20 U5739 8.8 ZN
21	F01020082R	VITE M8X1,25X65 U5737 8.8ZN	SCR. M8X1,25X65 U5737 8.8ZN	VIS M8X1,25X65 U5737 8.8 ZN	SCHRA. M8X1,25X65 U5737 8.8 ZN	TORN. M8X1,25X65 U5737 8.8 ZN
22	F01410051R	ROS.M8 8,4X 17X1,6 U6592 ZN	WASHER M8 8,4X17X1,6 U6592 ZN	RONDELLE M8 8,4X17X1,6 ZN	SCHEIBE M8 8,4X17X1,6 U6592 ZN	ARANDELA M8 8,4X17X1,6 U6592ZN
23	F01220022R	DADO M8X1,25 D980 8ZN	NUT M8X1,25 D980 8ZN	ECROU M8X 1,25 D980 8 ZN	MUTTER M8X 1,25 D980 8 ZN	TUERCA M8X 1,25 D980 8 ZN

# TAV.130

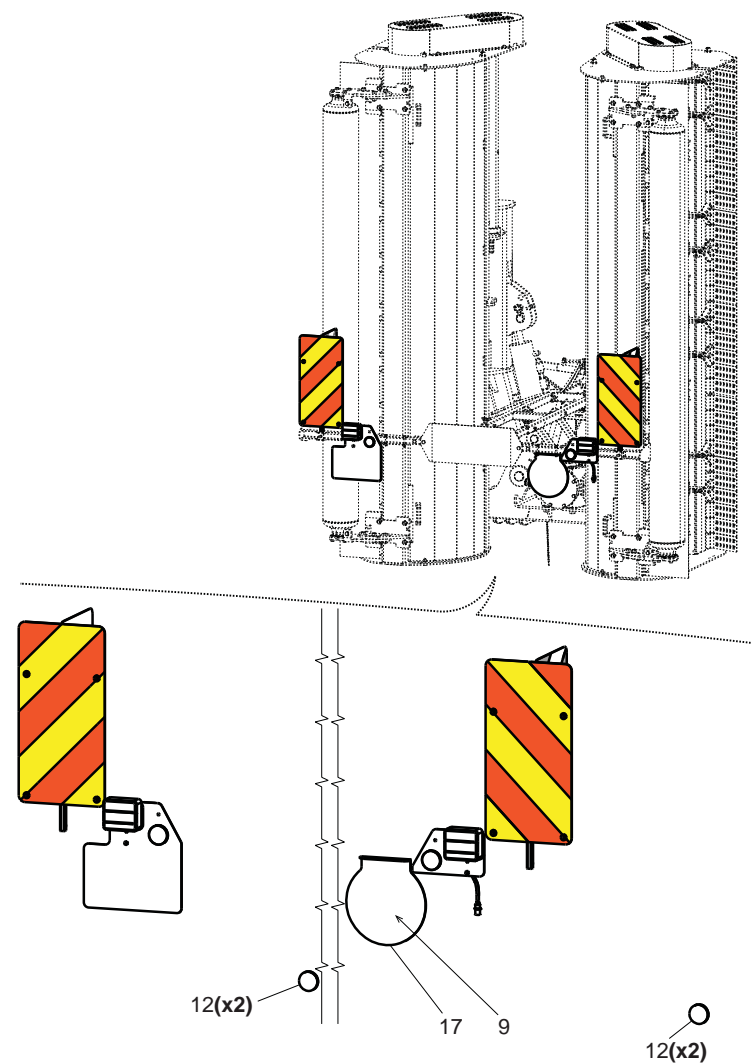
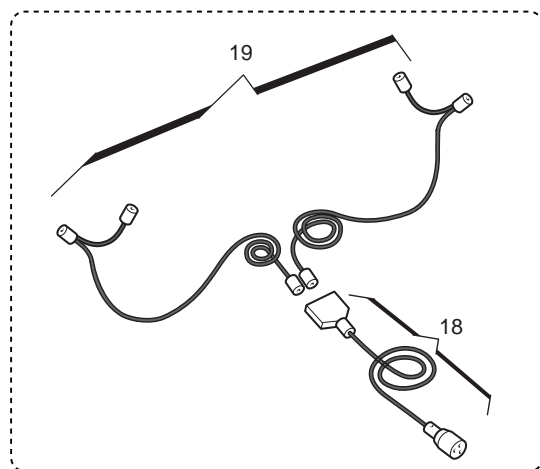
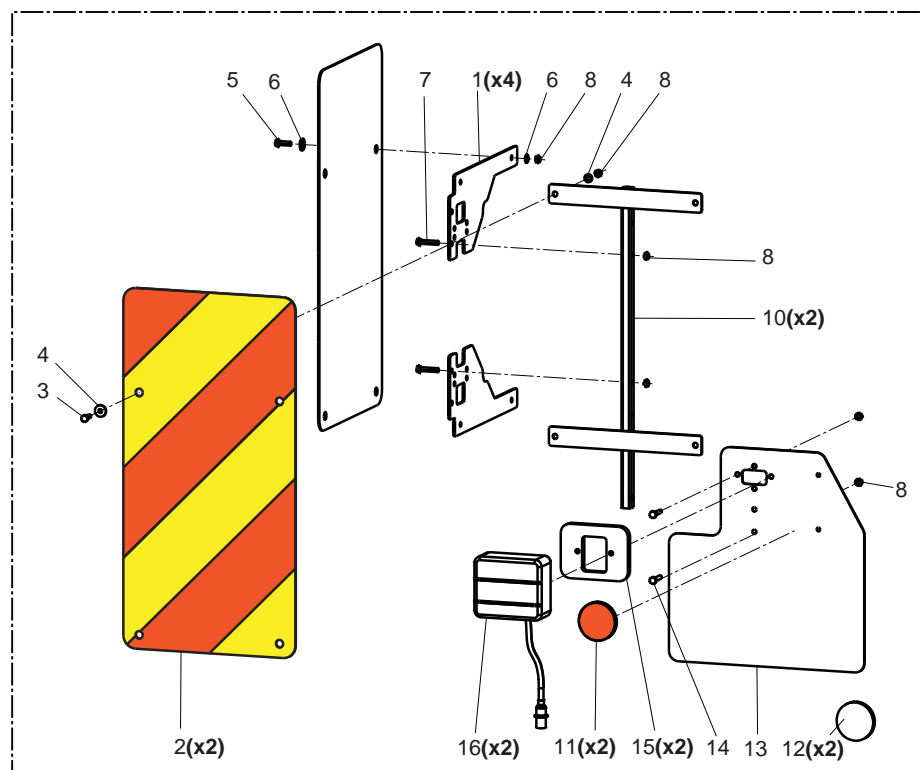

**KIT TABELLE STRADALI G99600001**  
**ROAD TRANSPORT KIT G99600001**

**TAV.130**

Pos.	Cod.	Descrizione	Description	Description	Benennung	Descripcion
1	M04700558R	SUPPORTO TABELLA INGOMBRO	LIGHT-CHART SUPPORT			
2	F05010816R	TABELLE 2 CAR.SPORGENTI IT	WARNING BOARDS 2 IT			
3	F01020404R	VITE M6X1X20 U5739 8.8ZN	SCREW M6X1X20 U5739 8.8ZN	VIS M6X1X20 U5739 8.8ZN	SCHRAUBE M6X1X20 U5739 8.8ZN	TORNILLO M6X1X20 U5739 8.8ZN
4	F01420036R	ROS.M6 6,4X 18X1,5 U6593 ZN	WASHER M6 6,4X 18X1,5 U6593 ZN	RONDELLE M6 6,4X18X1,5 U6593ZN	SCHEIBEN M6 6,4X18X1,5U6593 ZN	ARANDELA M6 6,4X18X1,5U6593ZN
5	F01020404R	VITE M6X1X20 U5739 8.8ZN	SCREW M6X1X20 U5739 8.8ZN	VIS M6X1X20 U5739 8.8ZN	SCHRAUBE M6X1X20 U5739 8.8ZN	TORNILLO M6X1X20 U5739 8.8ZN
6	F01420036R	ROS.M6 6,4X 18X1,5 U6593 ZN	WASHER M6 6,4X 18X1,5 U6593 ZN	RONDELLE M6 6,4X18X1,5 U6593ZN	SCHEIBEN M6 6,4X18X1,5U6593 ZN	ARANDELA M6 6,4X18X1,5U6593ZN
7	F01020408R	VITE M6X1X30 U5739 8.8ZN	SCR. M6X1X30 U5739 8.8ZN	VIS M 6X1X30	SCHRAUBE M 6X1X30	TORNILLO M 6X1X30
8	F01220011R	DADO M6X1 D980 8ZN	NUT M6X1 D980 8ZN	ECROU M6X1 D980 8 ZN	MUTTER M6X1 D980 8 ZN	TUERCA M6X1 D980 8 ZN
9	F20030261R	ETICH. LIMITE VELOCITA 40	SPEED LIMIT 40 LABEL			
10	G16612071R	TELAIO SUPP.TABELLE STRAD.	FRAME SUPPORT TABLE			
11	F05010820R	CATARIFR.TONDO D60 ROSSO	ROUND REFLECTOR D.60 RED			
12	F05010818R	CATARIFR.TONDO D60 BIANCO	ROUND REFLECTOR D.60 WHITE			
13	GA5210030R	PORTA TARGA	NUMBERPLATE SUPPORT			
14	F01020411R	VITE M6X1X35 U5739 8.8ZN	SCR. M6X1X35 U5739 8.8ZN	VIS M6X1X35 U5739 8.8ZN	SCHRAUBE M6X1X35 U5739 8.8ZN	TORNILLO M6X1X35 U5739 8.8ZN
15	GA5210040R	SUPPORTO LUCE	SUPPORT LIGHT			
16	F05010822R	KIT FANALI DX-SX CON CAVO	KIT REAR ROAD LIGHTS MOUNTED			
17	GA5210070R	SUPP.LIMITE VELOCIT	SPEED LIMIT SUPPORT			
18	F05200026R	CABLAGGIO PRINCIPALE	MAIN CABLE			
19	F05200027R	CABLAGGIO ALI LUCI STRADALI	LATERAL STREET LIGHTS CABLE			

# TAV.140

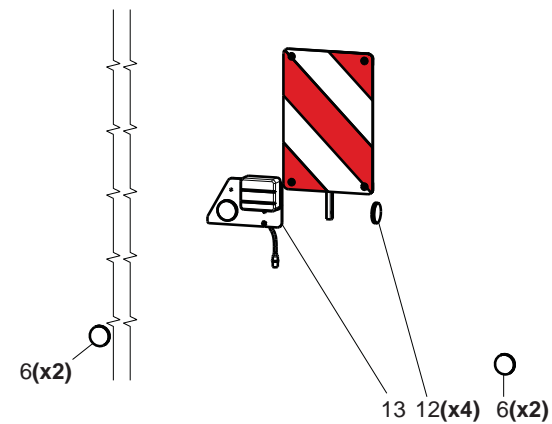
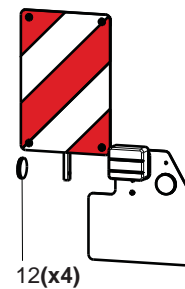
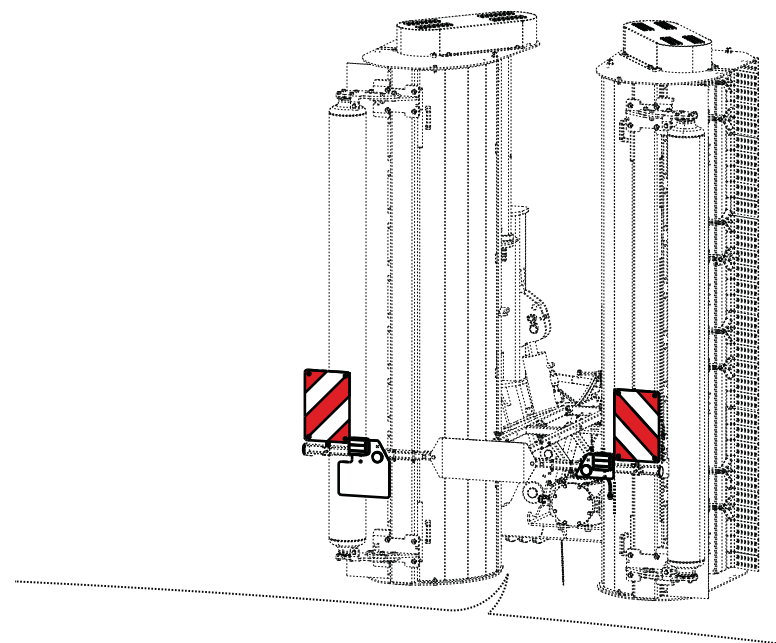
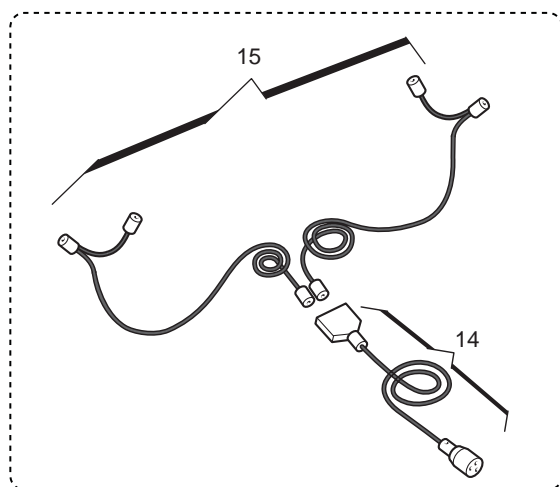
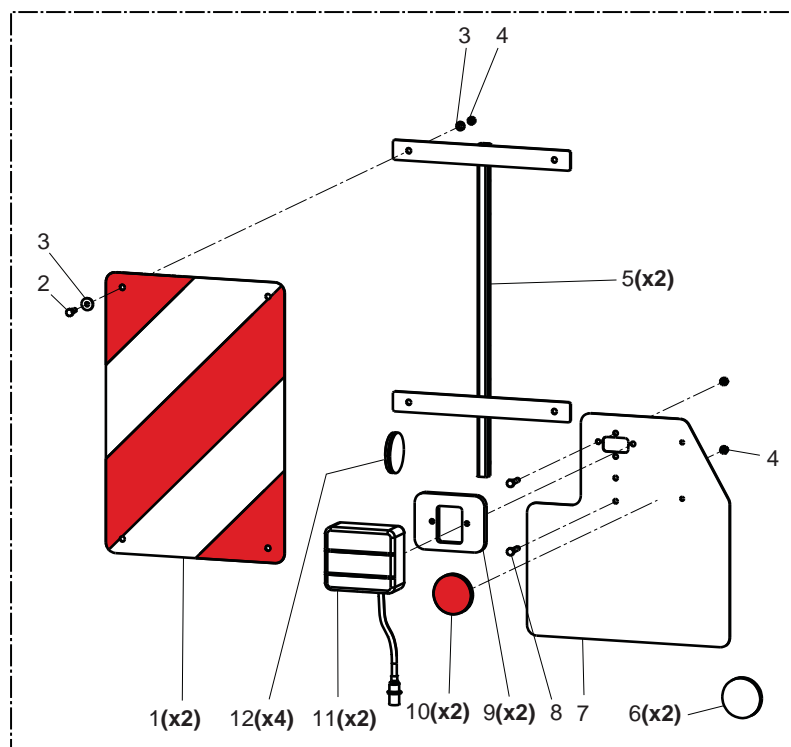

**KIT TABELLE STRADALI G99600009**  
**ROAD TRANSPORT KIT G99600009**

**TAV.140**

Pos.	Cod.	Descrizione	Description	Description	Benennung	Descripcion
1	F05010817R	TABELLE 2 CAR.SPORGENTI FR-DE	WARNING BOARDS 2 FR-DE	TABLEAUX 2 AVERTISSEM. FR-DE	BRETT 2 WARNUNG FR-DE	TABLAS 2 CAR.ADVERT. FR-DE
2	F01020404R	VITE M6X1X20 U5739 8.8ZN	SCREW M6X1X20 U5739 8.8ZN	VIS M6X1X20 U5739 8.8ZN	SCHRAUBE M6X1X20 U5739 8.8ZN	TORNILLO M6X1X20 U5739 8.8ZN
3	F01420036R	ROS.M6 6,4X 18X1,5 U6593 ZN	WASHER M6 6,4X 18X1,5 U6593 ZN	RONDELLE M6 6,4X18X1,5 U6593ZN	SCHIEBEN M6 6,4X18X1,5U6593 ZN	ARANDELA M6 6,4X18X1,5U6593ZN
4	F01220011R	DADO M6X1 D980 8ZN	NUT M6X1 D980 8ZN	ECROU M6X1 D980 8 ZN	MUTTER M6X1 D980 8 ZN	TUERCA M6X1 D980 8 ZN
5	G16612071R	TELAIO SUPP.TABELLE STRAD.	FRAME SUPPORT TABLE			
6	F05010818R	CATARIFR.TONDO D60 BIANCO	ROUND REFLECTOR D.60 WHITE			
7	GA5210030R	PORTA TARGA	NUMBERPLATE SUPPORT			
8	F01020411R	VITE M6X1X35 U5739 8.8ZN	SCR. M6X1X35 U5739 8.8ZN	VIS M6X1X35 U5739 8.8ZN	SCHRAUBE M6X1X35 U5739 8.8ZN	TORNILLO M6X1X35 U5739 8.8ZN
9	GA5210040R	SUPPORTO LUCE	SUPPORT LIGHT			
10	F05010820R	CATARIFR.TONDO D60 ROSSO	ROUND REFLECTOR D.60 RED			
11	F05010822R	KIT FANALI DX-SX CON CAVO	KIT REAR ROAD LIGHTS MOUNTED			
12	F05010819R	CATARIFR.TONDO D60 GIALLO	ROUND REFLECTOR D.60 YELLOW	JAUNE R FLECTEUR ROUND	RUNDFLEKTOR GELB D60	REFLECTOR REDONDO AMARILLO
13	GA5210020R	PORTA LUCE	BACK LIGHT SUPPORT			
14	F05200026R	CABLAGGIO PRINCIPALE	MAIN CABLE			
15	F05200027R	CABLAGGIO ALI LUCI STRADALI	LATERAL STREET LIGHTS CABLE			

# TAV.150

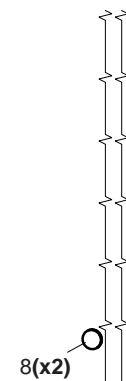
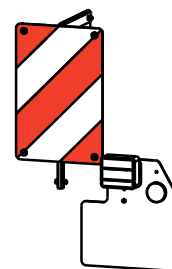
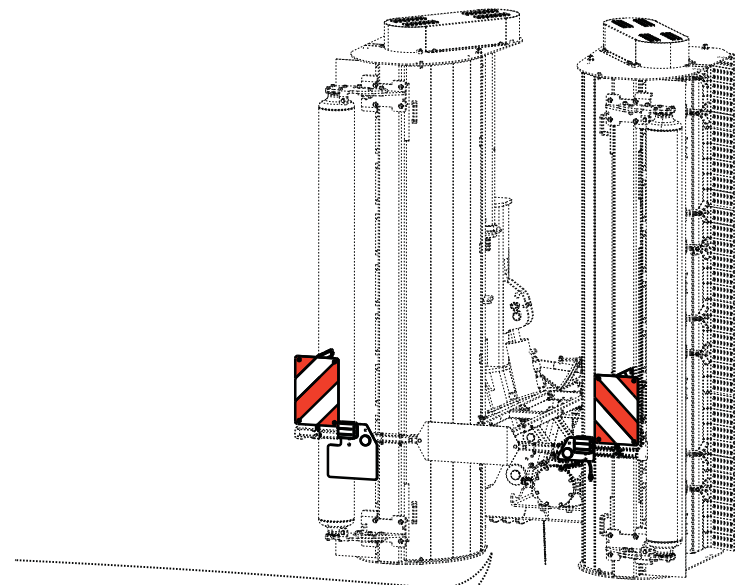
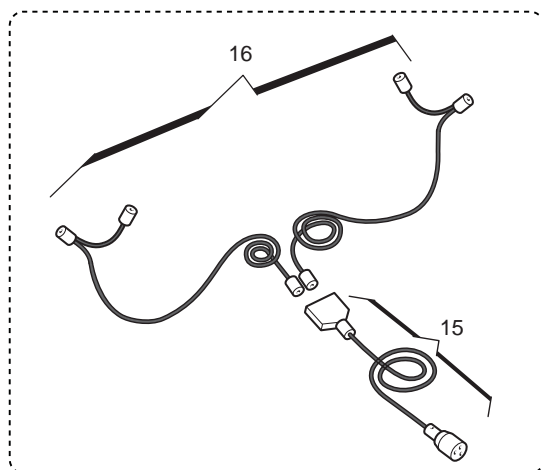
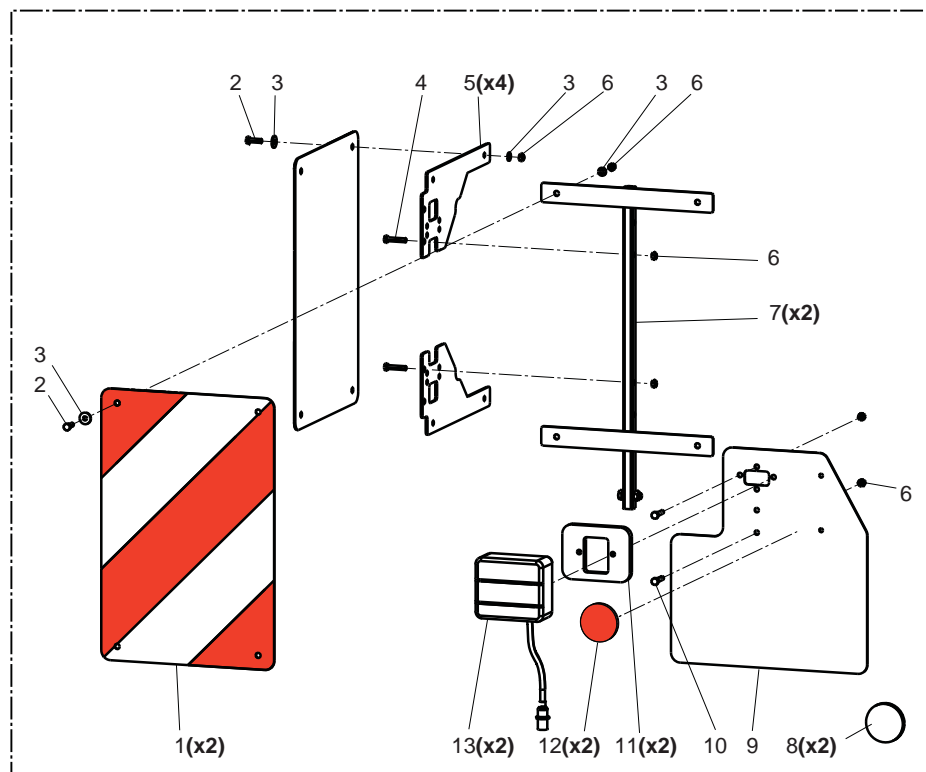

14 8(x2)







**KIT TABELLE STRADALI G99600011**  
**ROAD TRANSPORT KIT G99600011**

**TAV.150**

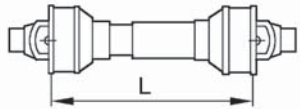
Pos.	Cod.	Descrizione	Description	Description	Benennung	Descripcion
1	F05010817R	TABELLE 2 CAR.SPORGENTI FR-DE	WARNING BOARDS 2 FR-DE	TABLEAUX 2 AVERTISSEM. FR-DE	BRETT 2 WARNUNG FR-DE	TABLAS 2 CAR.ADVERT. FR-DE
2	F01020404R	VITE M6X1X20 U5739 8.8ZN	SCREW M6X1X20 U5739 8.8ZN	VIS M6X1X20 U5739 8.8ZN	SCHRAUBE M6X1X20 U5739 8.8ZN	TORNILLO M6X1X20 U5739 8.8ZN
3	F01420036R	ROS.M6 6,4X 18X1,5 U6593 ZN	WASHER M6 6,4X 18X1,5 U6593 ZN	RONDELLE M6 6,4X18X1,5 U6593ZN	SCHIEBEN M6 6,4X18X1,5U6593 ZN	ARANDELA M6 6,4X18X1,5U6593ZN
4	F01020408R	VITE M6X1X30 U5739 8.8ZN	SCR. M6X1X30 U5739 8.8ZN	VIS M 6X1X30	SCHRAUBE M 6X1X30	TORNILLO M 6X1X30
5	M04700558R	SUPPORTO TABELLA INGOMBRO	LIGHT-CHART SUPPORT			
6	F01220011R	DADO M6X1 D980 8ZN	NUT M6X1 D980 8ZN	ECROU M6X1 D980 8 ZN	MUTTER M6X1 D980 8 ZN	TUERCA M6X1 D980 8 ZN
7	G16612071R	TELAIO SUPP.TABELLE STRAD.	FRAME SUPPORT TABLE			
8	F05010818R	CATARIFR.TONDO D60 BIANCO	ROUND REFLECTOR D.60 WHITE			
9	GA5210030R	PORTA TARGA	NUMBERPLATE SUPPORT			
10	F01020411R	VITE M6X1X35 U5739 8.8ZN	SCR. M6X1X35 U5739 8.8ZN	VIS M6X1X35 U5739 8.8ZN	SCHRAUBE M6X1X35 U5739 8.8ZN	TORNILLO M6X1X35 U5739 8.8ZN
11	GA5210040R	SUPPORTO LUCE	SUPPORT LIGHT			
12	F05010820R	CATARIFR.TONDO D60 ROSSO	ROUND REFLECTOR D.60 RED			
13	F05010822R	KIT FANALI DX-SX CON CAVO	KIT REAR ROAD LIGHTS MOUNTED			
14	GA5210020R	PORTA LUCE	BACK LIGHT SUPPORT			
15	F05200026R	CABLAGGIO PRINCIPALE	MAIN CABLE			
16	F05200027R	CABLAGGIO ALI LUCI STRADALI	LATERAL STREET LIGHTS CABLE			

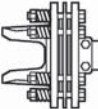
# WALTERSCHEID

				
9 - F08011599 L=710	--	--	--	GEMELLA 470

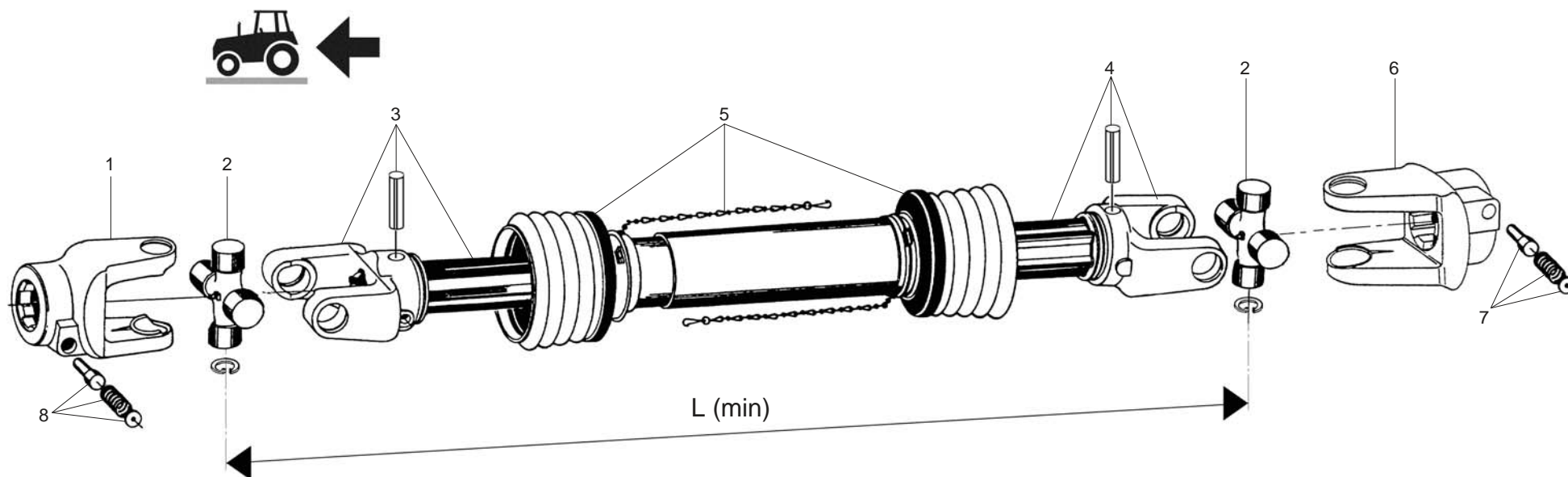

**CARDANO CENTRALE F08011599**  
**CENTRAL CARDAN SHAFT F08011599**

**TAV.160**

Pos.	Cod.	Descrizione	Description	Description	Benennung	Descripcion
1	F08010459R	FORCELLA COMP.PULS.-1 3 8 Z6	LINKAGE FORK-1 3 8 Z6	FOURCHE ATTELAGE-1 3 8 Z6	GABELSTUECK-1 3 8 Z6	HORQUILLA ATAQUE-1 3 8 Z6
2	F08010686R	CROCIERA COMPLETA	SPIDER ASSY	CROISIERE COMPL.	GELENKKREUZ KOMPL.	CRUCETA COMPLETA
3	F08010533R	FORCELLA CON TUBO INTERNO	FORK WITH INTERNAL PIPE	FOURCHE AVEC TUBE INTERIEUR	GABELST. INNENROHR	HORQUILLA TUBO INTERNO
4	F08010721R	FORCELLA TUBO ESTERNO	FORK WITH EXTERNAL PIPE	FOURCHE AVEC TUBE EXTERIEUR	GABELST. AUSSENROHR	HORQUILLA TUBO ESTERNO
5	F08010851R	PROTEZIONE COMPLETA	PROTECTION ASSY	PROTECTION COMPL.	KOMPL. SCHUTZ	PROTECCION COMPL.
6	F08010460R	FORCELLA 1 3 4 Z20 X W 2500	LINKAGE FORK-1 3 4 Z20	FOURCHE ATTELAGE-1 3 4 Z20	GABELSTUECK-1 3 4 Z20	HORQUILLA ATAQUE-1 3 4 Z20
7	F08011178R	PULSANTE CPL 65.01.12	PUSH-BUTTON CPL 65.01.12			
8	F08011168R	339107 PULSANTE	YOKE PIN 339107	POUSSOIR COMPL.	DRUCKKNOPF KOMPL.	PULSADOR COMPL.
9	F08011599R	CAR 50 WA 38Z6 DIR L970	PTO 50 WA 38Z6 DIR L970			

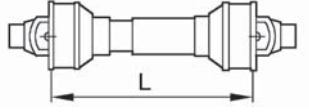
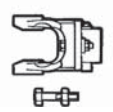
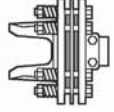
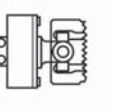
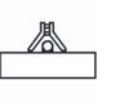
				
7 - F08011956 L=710	--	--	--	GEMELLA 470

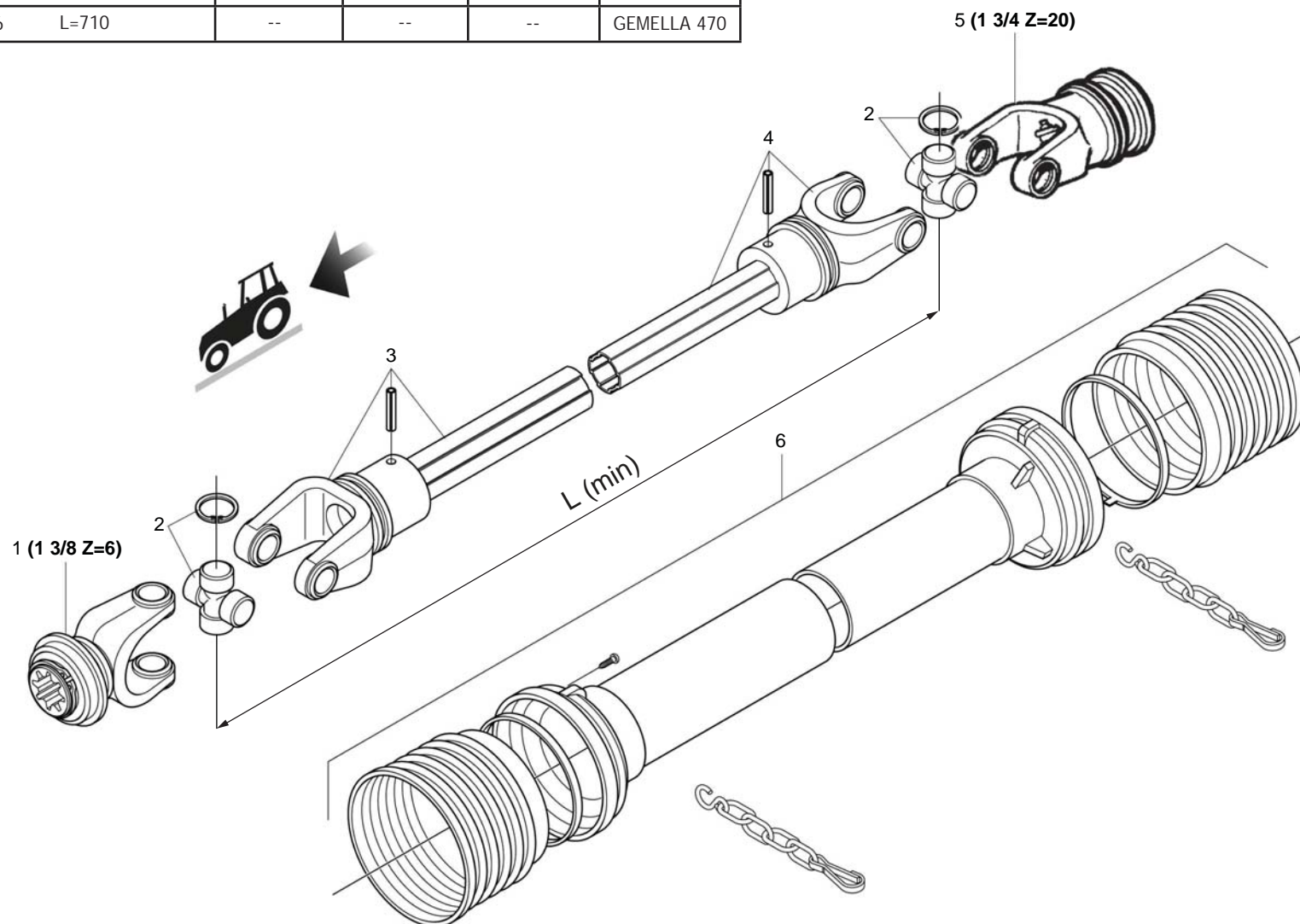





**CARDANO CENTRALE F08011965**  
**CENTRAL CARDAN SHAFT F08011965**

**TAV.170**

Pos.	Cod.	Descrizione	Description	Description	Benennung	Descripcion
1	F08013041R	FORC.COMPL. BO S8 3 8Z63	FORK			
2	F08010750R	CROCIERA	SPIDER			
3	F08010733R	FORC.COMP.TUBO EST. SPINA S8	FORK WITH EXTERNAL PIPE			
4	F08010734R	FORC.COMP.TUBO INT. SPINA S8	FORK WITH INTERNAL PIPE			
5	F08013042R	FORC.COMPL. BO S8 3 4Z20 RT	COMPLETE FORK 1 3 4 Z20			
6	F08010918R	PROTEZIONE COMPLETA	PROTECTION ASSY			
7	F08011956R	CAR 50 BO 38Z6 DIR L990	PTO 50 BO 38Z6 DIR L990			

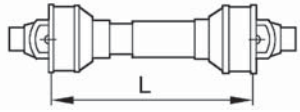
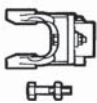
**TAV.180**

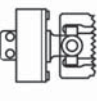
**WALTERSCHEID**

				
7 - F08011500 L=860	--	--	--	GEMELLA 620

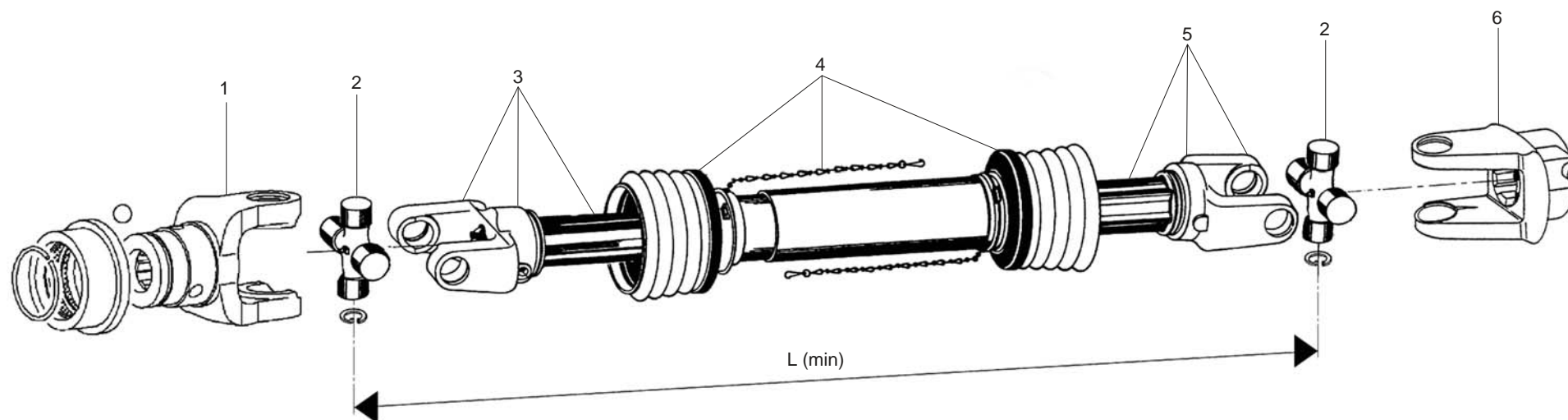



**CARDANO CENTRALE F08011500**  
**CENTRAL CARDAN SHAFT F08011500**

**TAV.180**

Pos.	Cod.	Descrizione	Description	Description	Benennung	Descripcion
1	F08010461R	FORC.COMPL.PULSANTE 1 3 8 Z6	COMPLETE FORK 1 3 8 Z6		GABEL 1 3 8 Z6	
2	F08010674R	CROCIERA COMPLETA	SPIDER ASSY	CROISIERE COMPL.	GELENKKREUZ KOMPL.	CRUCETA COMPLETA
3	F08010659R	FORCELLA CON TUBO INTERNO	FORK WITH INTERNAL PIPE	FOURCHE AVEC TUBE INT.	GABELST. AUSSENROHR	HORQUILLA TUBO INT.
4	F08010860R	PROTEZIONE COMPLETA	PROTECTION ASSY	PROTECTION COMPL.	KOMPL. SCHUTZ	PROTECCION COMPL.
5	F08010660R	FORCELLA CON TUBO ESTERNO	FORK WITH EXTERNAL PIPE	FOURCHE AVEC TUBE EXTERIEUR	GABELST. AUSSENROHR	HORQUILLA TUBO ESTERNO
6	F08010416R	261802 FORCELLA 1 3 4 Z20 GKN	LINKAGE FORK 1 3 4 Z20	FOURCHE ATTELAGE 1 3 4 Z20	GABELSTUECK 1 3 4 Z20	HORQUILLAATAQUE 1 3 4 Z20
7	F08011500R	CAR 60 WA 38Z6 DIR L1100	PTO 60 WA 38Z6 DIR L1100			

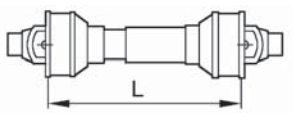
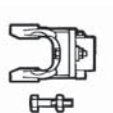
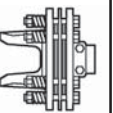
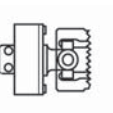
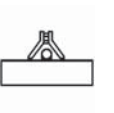
				
7 - F08011954 L=810	--	--	--	GEMELLA 620

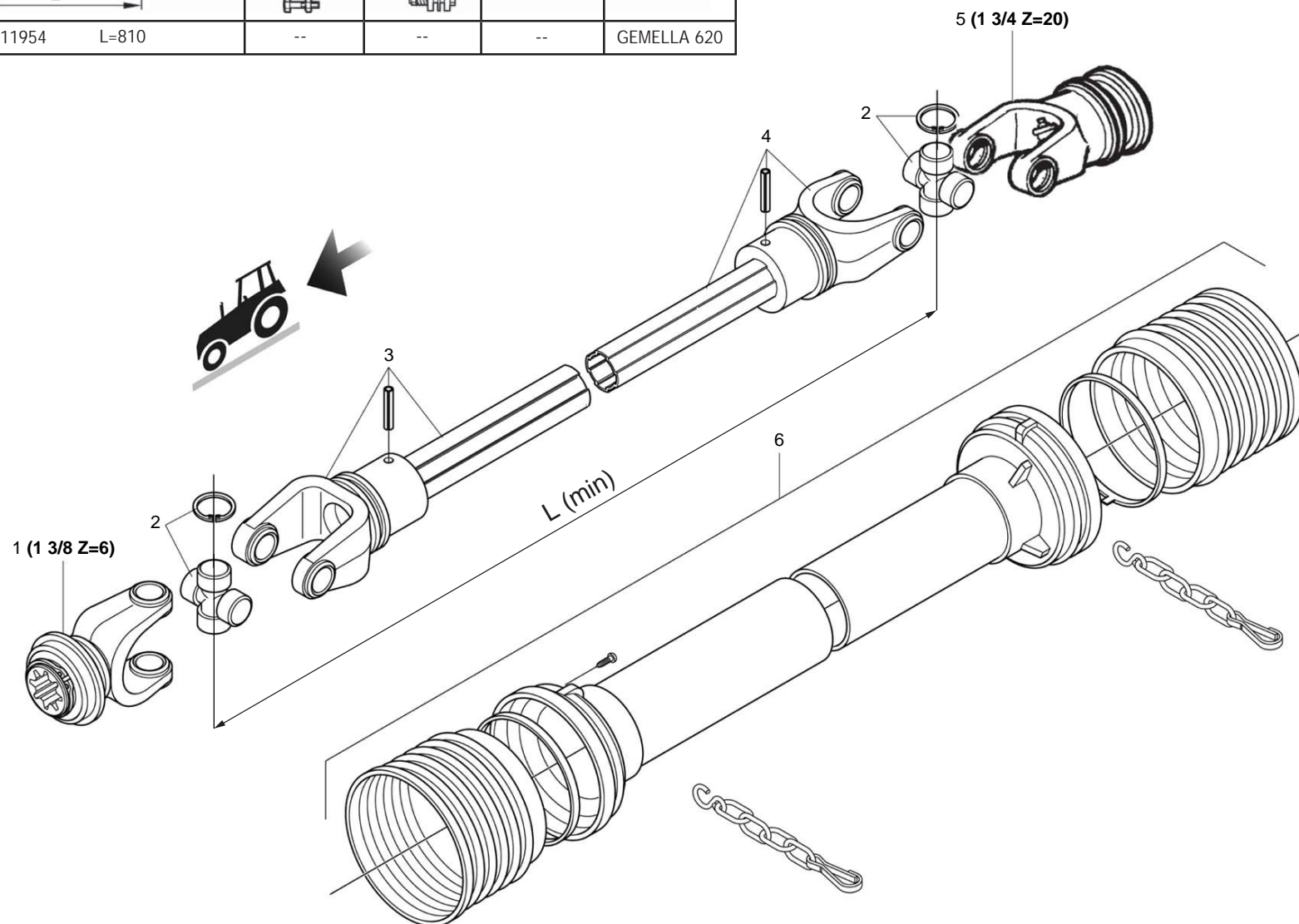





**CARDANO CENTRALE F08011954**  
**CENTRAL CARDAN SHAFT F08011954**

**TAV.190**

Pos.	Cod.	Descrizione	Description	Description	Benennung	Descripcion
1	F08013043R	FORC.COMPL. BO SH 3 8Z6	COMPLETE FORK 1 3 8 Z6			
2	F08010749R	CROCIERA	SPIDER			
3	F08010731R	FORC.COMP.TUBO EST. SPINA SH	FORK WITH EXTERNAL PIPE			
4	F08010732R	FORC.COMP.TUBO INT. SPINA SH	FORK WITH INTERNAL PIPE			
5	F08013044R	FORC.COMPL. BO SH 3 4Z20 RT	COMPLETE FORK 1 3 4 Z20			
6	F08010917R	PROTEZIONE COMPLETA	PROTECTION ASSY			
7	F08011954R	CAR 60 BO 38Z6 DIR L1098	PTO 60 BO 38Z6 DIR L1098			

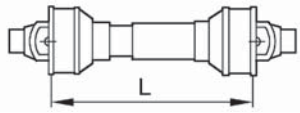
**TAV.200**

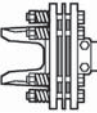
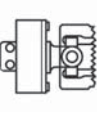
**WALTERSCHEID**



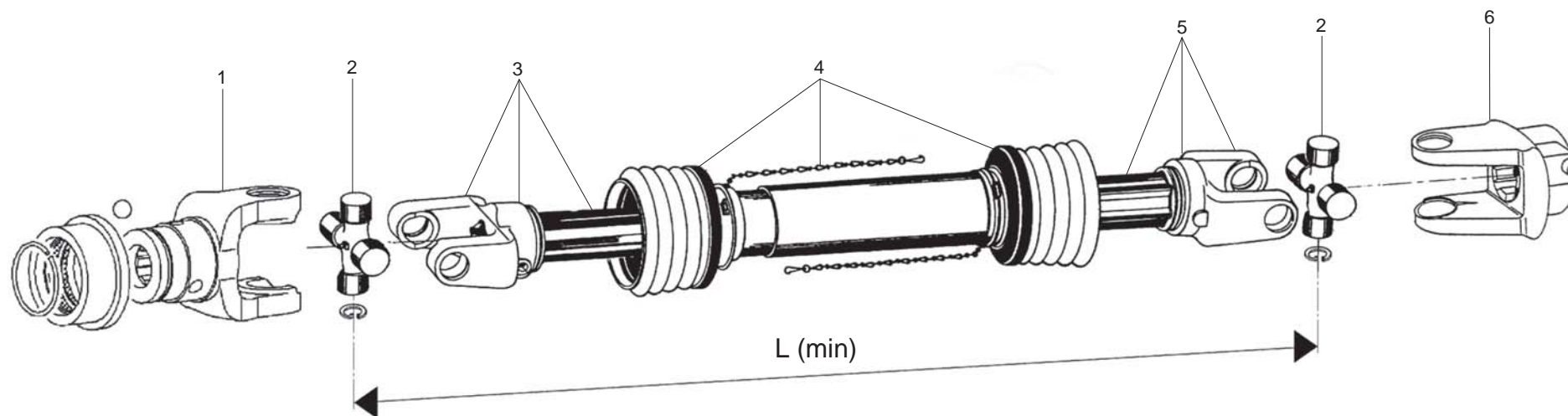

				
7 - F08012256 L=860	--	--	--	GEMELLA 620

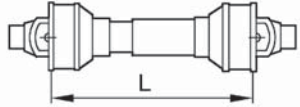

**CARDANO CENTRALE F08012256**  
**CENTRAL CARDAN SHAFT F08012256**

**TAV.200**

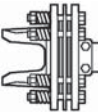
Pos.	Cod.	Descrizione	Description	Description	Benennung	Descripcion
1	F08010183R	362421 FORCELLA 1 3 8 Z21 GKN	LINKAGE FORK 1 3 8 Z21	FOURCHE ATTELAGE 1 3 8 Z21	GABELSTUECK 1 3 8 Z21	HORQUILLAATAQUE 1 3 8 Z21
2	F08012278R	CROCIERA COMPLETA	SPIDER ASSY			
3	F08012277R	FORCELLA CON TUBO INTERNO	FORK WITH INT.PIPE			
4	F08012280R	PROTEZIONE COMPLETA	PROTECTION COMPL.			
5	F08012279R	FORCELLA CON TUBO ESTERNO	FORK WITH EST.PIPE			
6	F08012276R	329053 FORCELLA 1 3 4-20	FORK			
7	F08012256R	CAR 60 WA 38Z21 DIR L1100	PTO SHAFT			

					
7 - F08011955      L=810	--	--	--	GEMELLA 620	

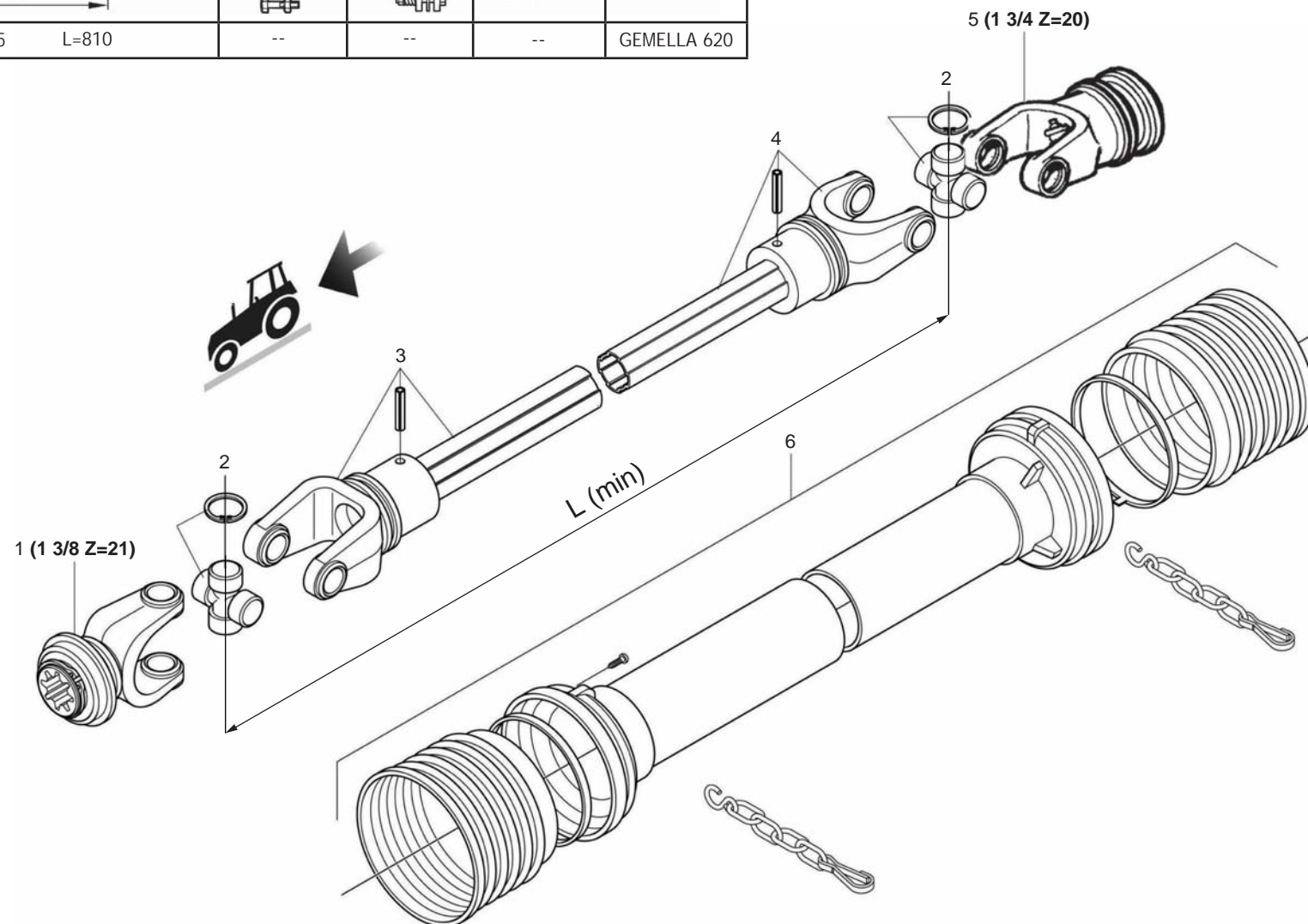







**CARDANO CENTRALE F08011955**  
**CENTRAL CARDAN SHAFT F08011955**

**TAV.210**

Pos.	Cod.	Descrizione	Description	Description	Benennung	Descripcion
1	F08012271R	FORCELLA 1 3-8 Z.21	FORC 1 3-8 Z.21			
2	F08010749R	CROCIERA	SPIDER			
3	F08010731R	FORC.COMP.TUBO EST. SPINA SH	FORK WITH EXTERNAL PIPE			
4	F08010732R	FORC.COMP.TUBO INT. SPINA SH	FORK WITH INTERNAL PIPE			
5	F08013044R	FORC.COMPL. BO SH 3 4Z20 RT	COMPLETE FORK 1 3 4 Z20			
6	F08010917R	PROTEZIONE COMPLETA	PROTECTION ASSY			
7	F08011955R	CAR 60 BO 38Z21 DIR L1098	PTO SHAFT 38Z21 DIR L1098			

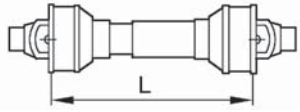
**TAV.220**

**WALTERSCHEID**

				
7 - F08011496    L=870	--	--	--	GEMELLA 620

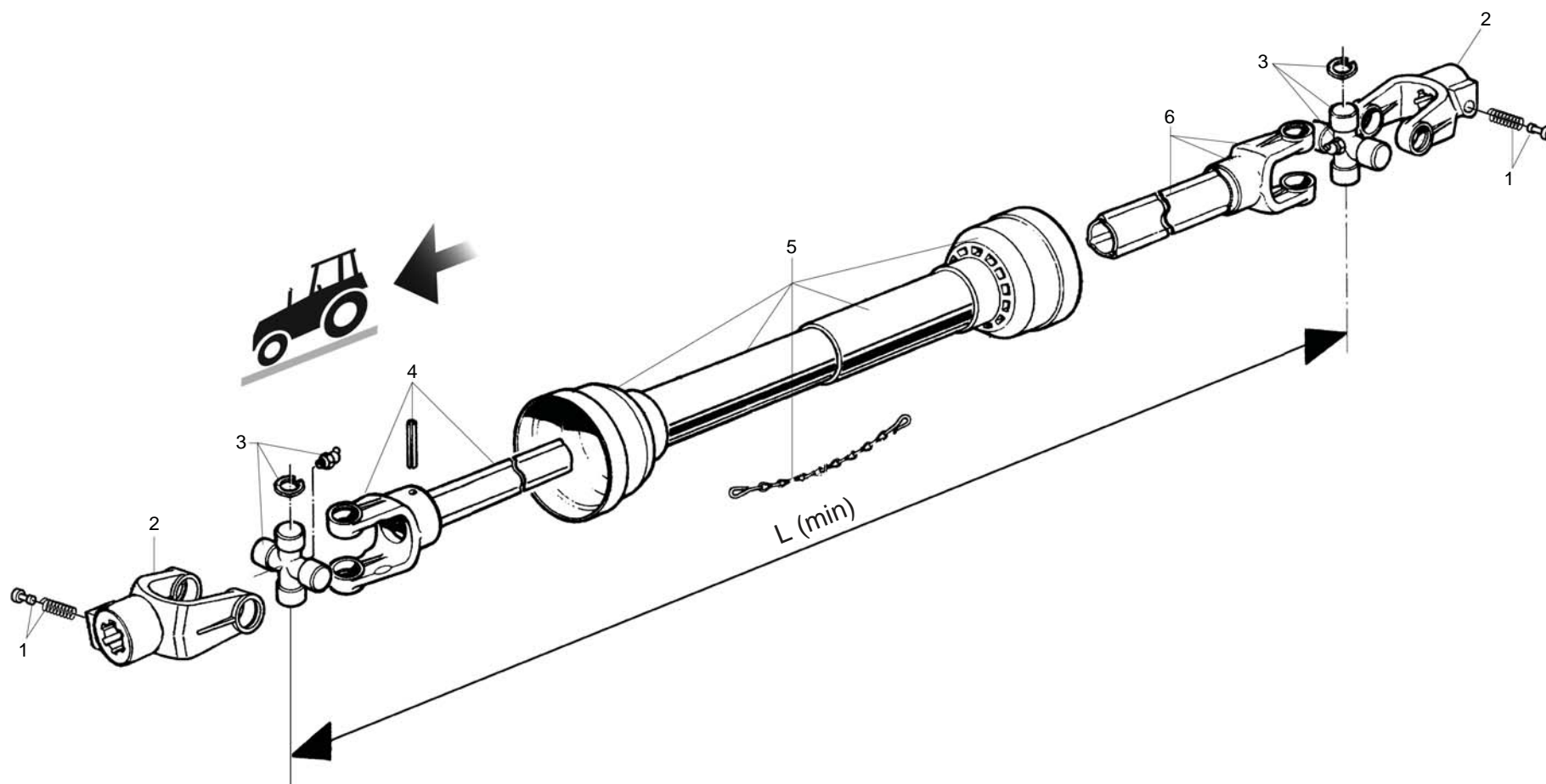





**CARDANO CENTRALE F08011496**  
**CENTRAL CARDAN SHAFT F08011496**

**TAV.220**

Pos.	Cod.	Descrizione	Description	Description	Benennung	Descripcion
1	F08011168R	339107 PULSANTE	YOKE PIN 339107	POUSSOIR COMPL.	DRUCKKNOPF KOMPL.	PULSADOR COMPL.
2	F08010416R	261802 FORCELLA 1 3 4 Z20 GKN	LINKAGE FORK 1 3 4 Z20	FOURCHE ATTELAGE 1 3 4 Z20	GABELSTUECK 1 3 4 Z20	HORQUILLA ATAQUE 1 3 4 Z20
3	F08010674R	CROCIERA COMPLETA	SPIDER ASSY	CROISIERE COMPL.	GELENKKREUZ KOMPL.	CRUCETA COMPLETA
4	F08010197R	FORCELLA COMPL. ALBERO INTERNO	FORK WITH INTERNAL PIPE	FOURCHE AVEC TUBE INTERIEUR	GABELST. INNENROHR	HORQUILLA TUBO INTERNO
5	F08010873R	693066 PROTEZIONE CONPL.GKN	COMPL. PROTECTION GKN 693066		KOMPL. SCHUTZ	
6	F08010196R	FORCELLA COMPL. ALBERO ESTERNO	FORK WITH EXTERNAL SHAFT	FOURCHE AVEC TUBE EXT.	GABELST. AUSSENROHR	HORQUILLA TUBO EXT.
7	F08011496R	CARD.GKN 136741	UNIVERSAL PTO SHAFT GKN 136741			

TAV.230

# BONDIOLI

				
<p>8 - F08012037      L=1160</p>	<p>--</p>	<p>--</p>	<p>--</p>	<p>--</p>

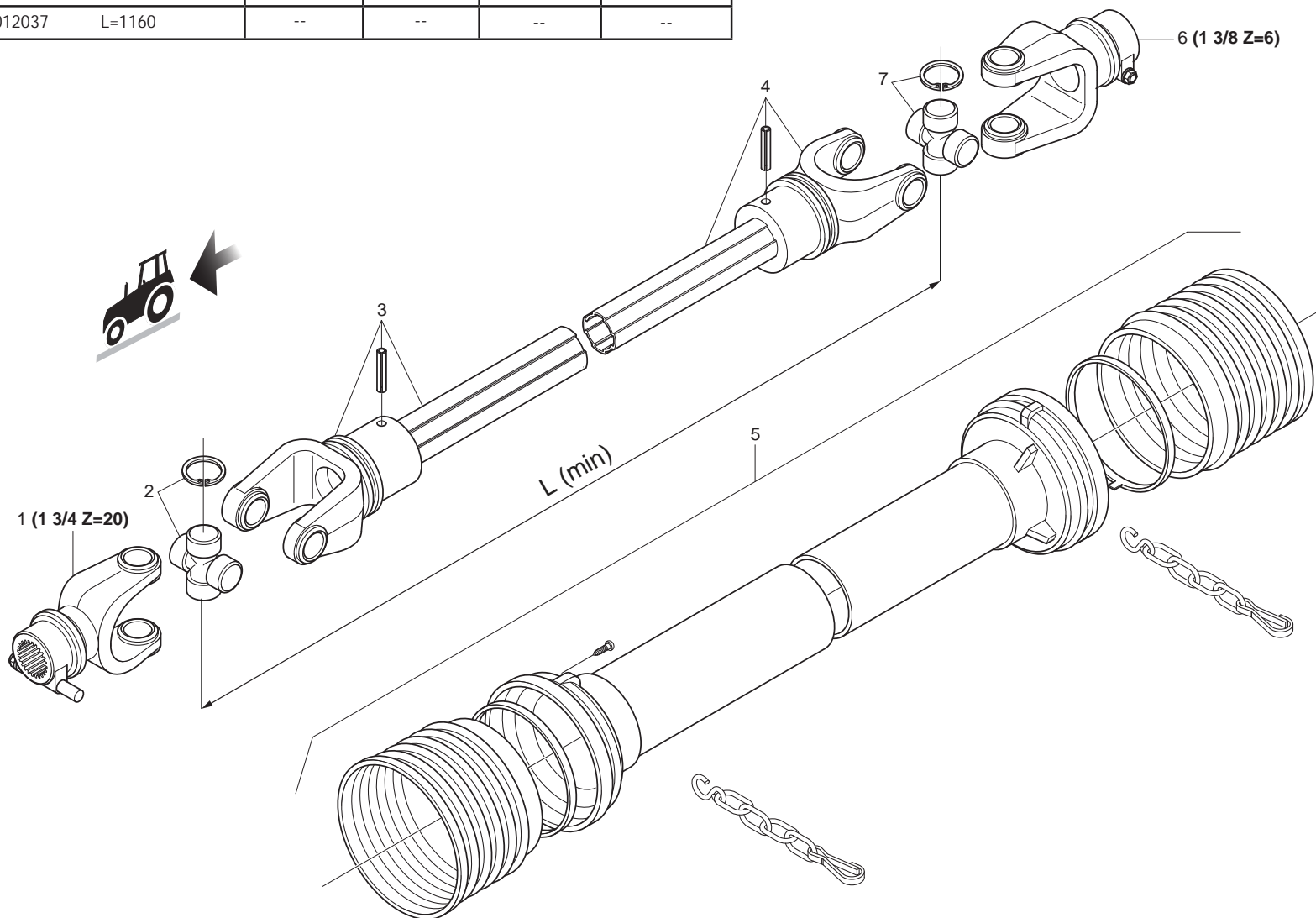

**CARDANO LATERALE F08012037**  
***SIDE CARDAN SHAFT F08012037***

**TAV.230**

Pos.	Cod.	Descrizione	Description	Description	Benennung	Description
1	F08013068R	FORC.S9 1 3 4Z20 BUL	FORC.S9 1 3 4Z20 BUL			
2	F08010739R	CROCIERA COMPLETA S9	SPIDER ASSY	CROISIÈRE COMPL.	GELENKKREUZ KOMPL.	CRUCETA COMPLETA
3	F08010242R	FORC TUBO SP.GHIERA EST.S8	FORK EST. S8			
4	F08013014R	FORC.INT.S8 TUB 1000	FORK WITH INTERNAL PIPE	FOURCHE AVEC TUBE INTERIEUR	GABELST. INNENROHR	HORQUILLA TUBO INTERNO
5	F08010198R	PROT. COMPL.S8 116 FX	PROTECTION S8			
6	F08010195R	FORCELLA S8 1 3 8 Z6 BO SMUSS.	FORK S8 3 8 Z6 BO			
7	F08010690R	CROCIERA COMPLETA	SPIDER ASSY	CROISILLON COMPL.	GELENKKREUZ KOMPL.	CRUCETA COMPLETA
8	F08012037R	CAR 50 BO 34Z20 DIR 1416	PTOSHAFT50 BO 34Z20 DIR 1416			

**USATE SEMPRE RICAMBI ORIGINALI  
ALWAYS USE ORIGINAL SPARE PARTS  
IMMER DIE ORIGINAL-ERSATZTEILE VERWENDEN  
EMPLOYEZ TOUJOURS LES PIECES DE RECHANGE ORIGINALES  
UTILIZAR SIEMPRE REPUESTOS ORIGINALES**



**Servizio Assistenza Tecnica - After Sales Service  
Servizio Ricambi - Spare Parts Service**



**maschio.com**

DEALER:



**MASCHIO GASPARDO SpA**  
**Registered Office and Production Plant**  
Via Marcello, 73 - 35011 Campodarsego (Padova) - Italy  
Tel. +39 049 9289810  
Fax +39 049 9289900  
info@maschio.com  
www.maschionet.com

**MASCHIO DEUTSCHLAND GMBH**  
Äußere Nürnberger Straße 5  
D - 91177 Thalmässing - Deutschland  
Tel. +49 (0) 9173 79000  
Fax +49 (0) 9173 790079  
dialog@maschio.de  
www.maschionet.de

**MASCHIO FRANCE Sarl**  
1 rue Denis Papin ZA  
F - 45240 La Ferte St. Aubin  
France  
Tel. +33 (0) 2.38.64.12.12  
Fax +33 (0) 2.38.64.66.79  
info@maschio.fr

**000 МАСКІО-ГАСПАРДО РУССІЯ**  
04130, Россия,  
Волгоградская область,  
г. Волжский, ул. Пушкина, 117 «б».  
Тел.: +7 8443 203100  
факс: +7 8443 203101  
e-mail: info@maschio.ru

**MASCHIO GASPARDO SpA**  
**Production Plant**  
Via Mussons, 7 - 33075 Morsano al Tagliamento (PN) - Italy  
Tel. +39 0434 695410  
Fax +39 0434 695425  
info@gasparido.it

**MASCHIO GASPARDO NORTH AMERICA Inc.**  
112 3rd Avenue East  
DeWitt - IA 52742  
Ph. +1 563 6596400  
Fax +1 563 6596404  
info@maschio.us

**MASCHIO-GASPARDO ROMANIA S.R.L.**  
Strada Înfrățirii, F.N.  
315100 Chisineu-Cris (Arad) -România  
Tel. +40 257 307030  
Fax +40 257 307040  
info@maschio.ro

**MASCHIO IBERICA S.L.**  
**MASCHIO-GASPARDO POLAND**  
**MASCHIO-GASPARDO UCRAINA**  
**GASPARDO-MASCHIO TURCHIA**  
**MASCHIO-GASPARDO CINA**  
**MASCHIO-GASPARDO INDIA**